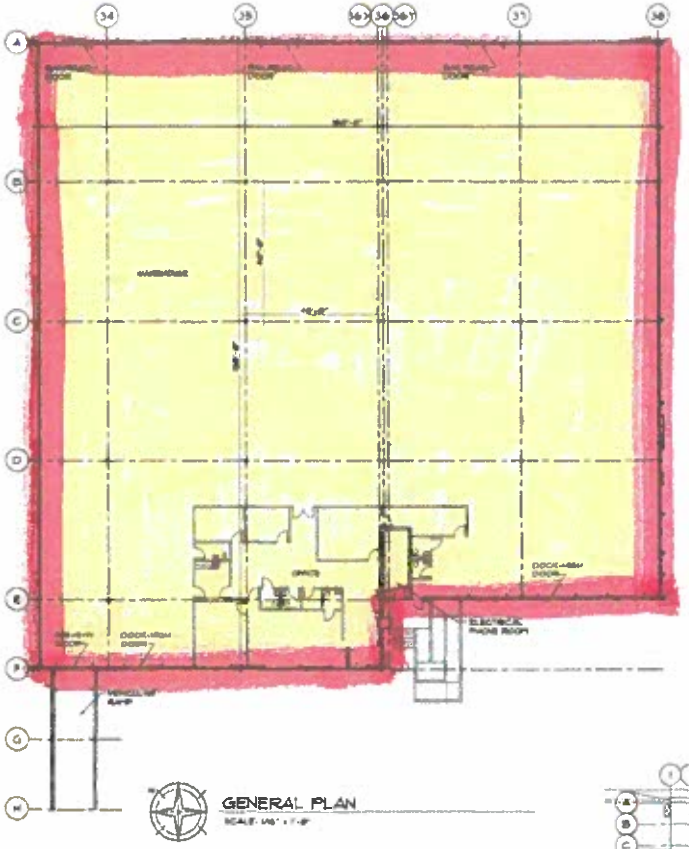

GENERAL PLAN

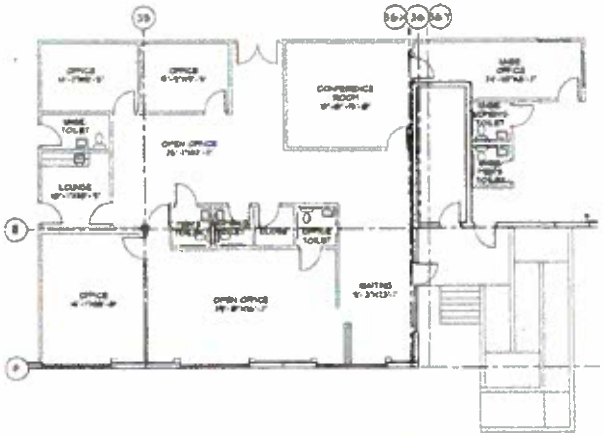

OFFICE PLAN - SUITE 1979

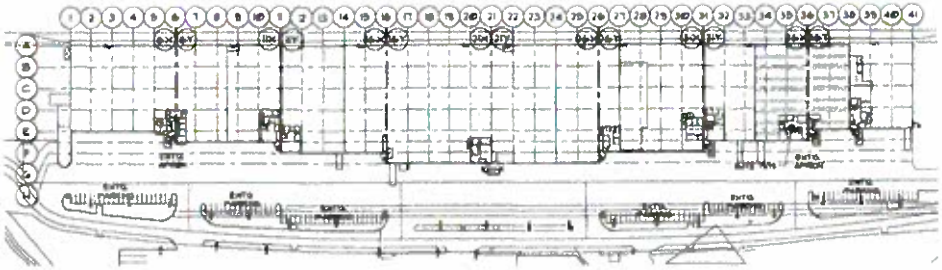

LOCATION PLAN

SUITE: 1979 NW 84th St.	
FOOTPRINT	[illegible]
OFFICE	[illegible]
WAREHOUSE	[illegible]
PERCENTAGE OFFICE	[illegible]
DOCK-HIGH DOORS	[illegible]
DRIVE-IN DOORS	[illegible]
RAILROAD DOORS	[illegible]

CARLOS DIAZ & ASSOC. ARCHITECTS, P.A.

AA 0003094

ARCHITECTURE INTERIOR DESIGN

[illegible]

ARCHITECTURE

CARLOS DIAZ

[illegible]

AMB MIAMI INTERNATIONAL LOGISTICS PARK

BUILDING No. 3

7979 N.W. 84th St.

MIAMI, FLORIDA

AMB Property Corporation

GENERAL PLAN
OFFICE PLAN -
SUITE 1979
& LOCATION PLAN

SCALE: AS NOTED

REVISIONS

SHEET

AS-BUILT

OF 1

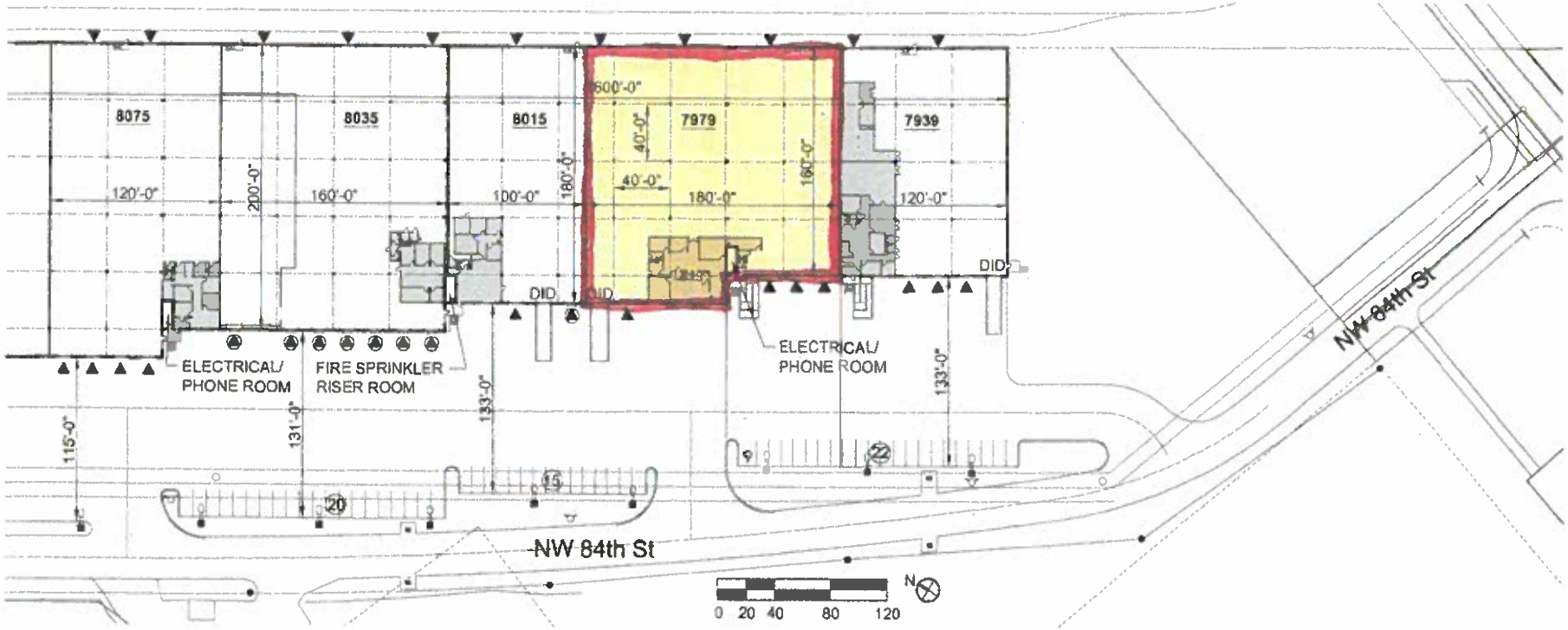
8075
8035
8015
7979
7939
600'-0"
120'-0"
200'-0"
160'-0"
100'-0"
180'-0"
40'-0"
40'-0"
180'-0"
160'-0"
120'-0"
DID
DID
DID
ELECTRICAL/
PHONE ROOM
FIRE SPRINKLER
RISER ROOM
ELECTRICAL/
PHONE ROOM
115'-0"
131'-0"
133'-0"
133'-0"
20
15
22
NW 84th St
NW 84th St
0 20 40 80 120
N