ATTACHMENTS

Attach the documents listed below (Items 10 and 11, plus Item 12 if applicable) directly behind the text of your request.

10. A clear and detailed site map showing existing and planned structures. The site boundaries must be outlined clearly in red. Note that if streets or similar landmarks are not legible on the site map, you will also need to provide a detailed street map with the proposed site's boundaries in red. Any map should be no larger than letter-sized (8 1/2" x 11") and clearly labeled, with legends provided for any markings.

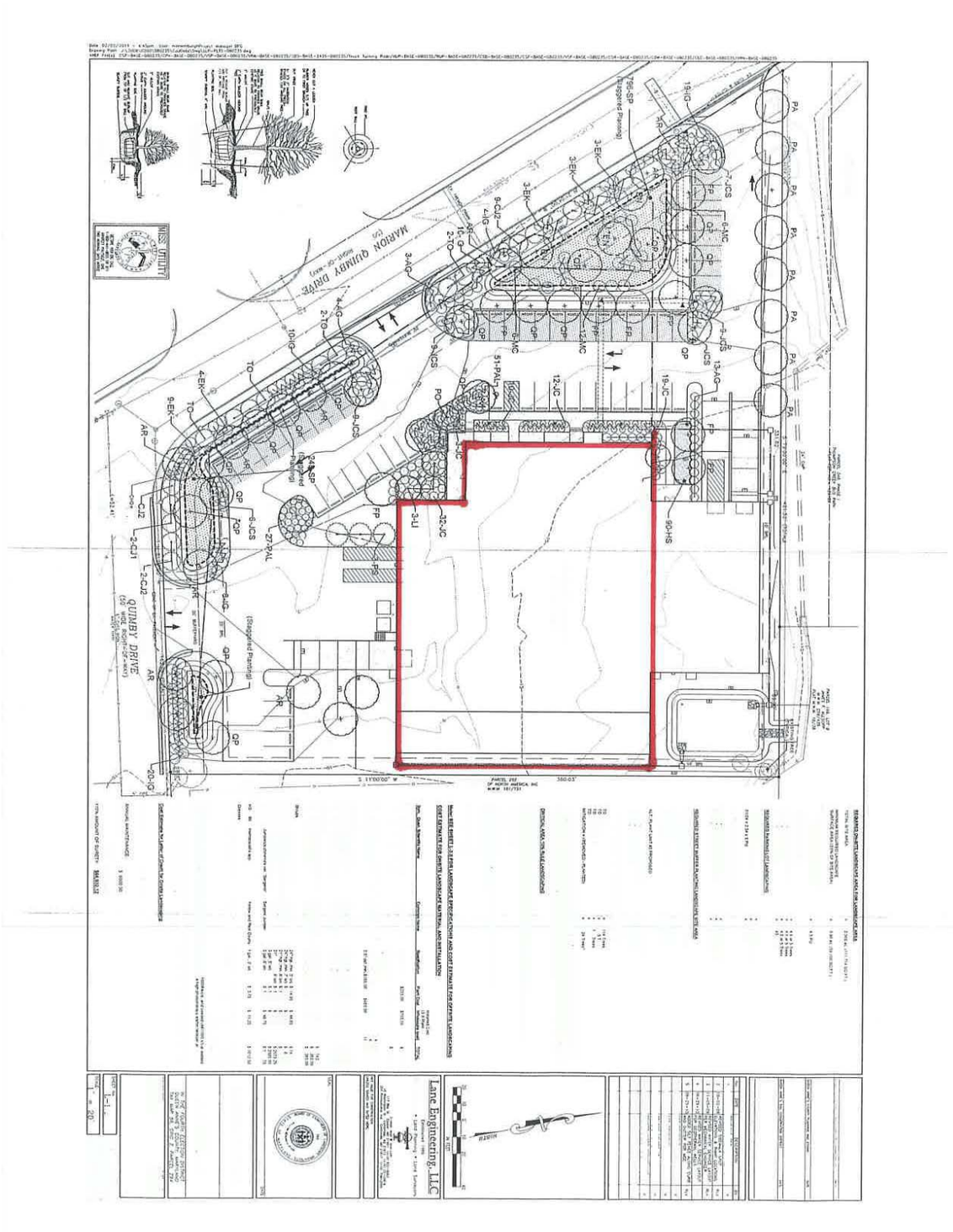

11. Comments from U.S. Customs and Border Protection (CBP): The grantee generally should provide comments from CBP with the submitted request. Alternatively, the grantee may provide a copy of the request to CBP at the time the request is submitted to the FTZ Board, in