

**BOLLORE LOGISTICS USA**  
**Proposed Site to be added**  
**+/- 13 acres**

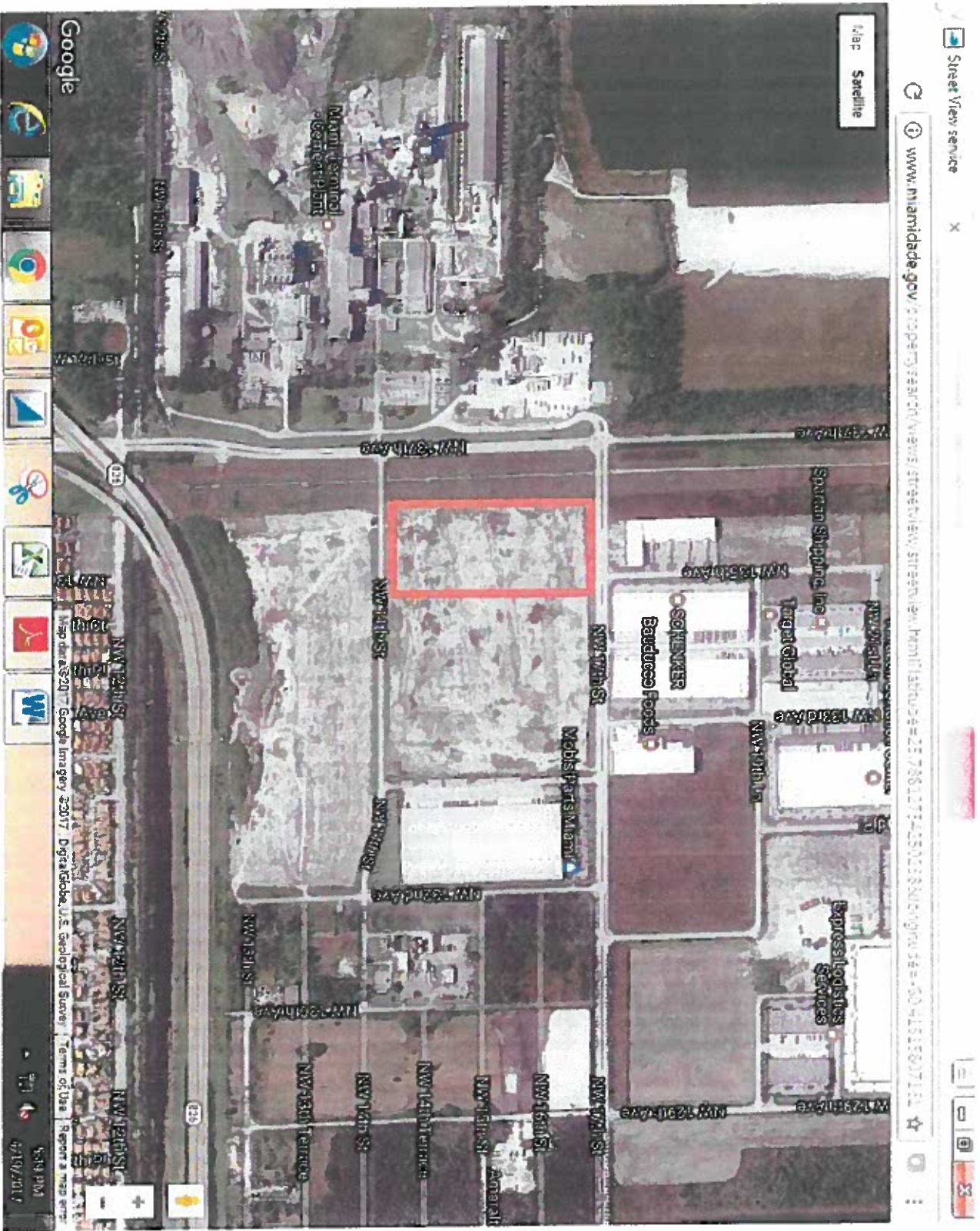

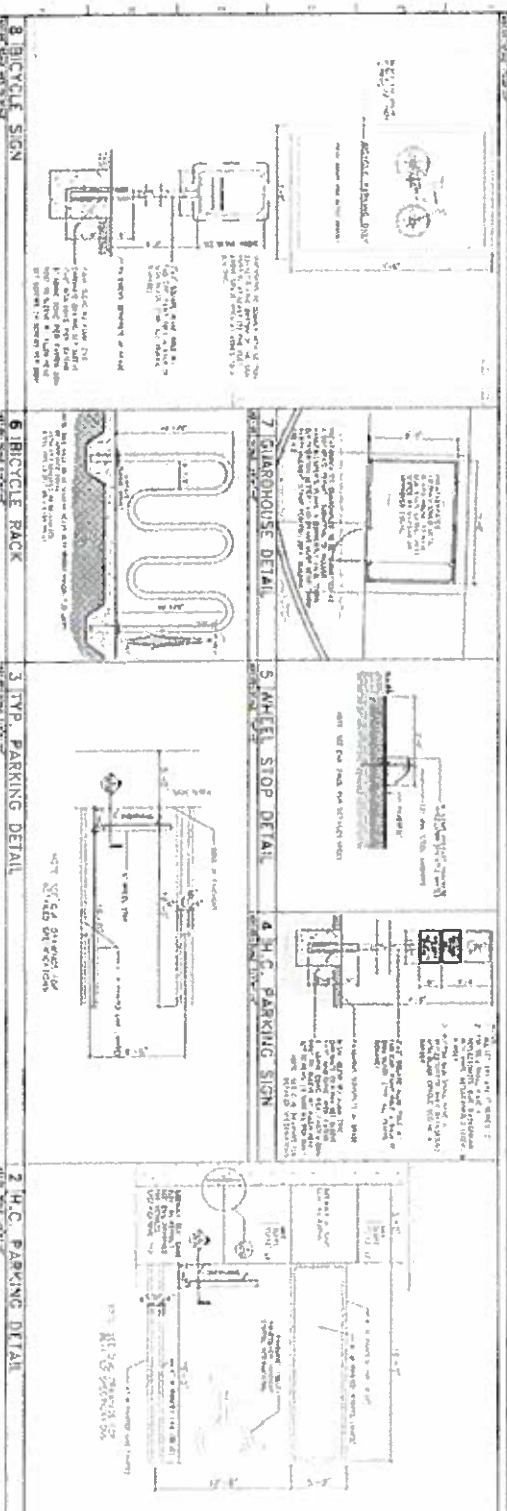

<p><b>GENERAL NOTES</b></p> <p>1. ALL WORK SHALL BE IN ACCORDANCE WITH THE LATEST EDITIONS OF THE M.I.C. CODES AND THE M.I.C. SPECIFICATIONS.</p> <p>2. THE CONTRACTOR SHALL BE RESPONSIBLE FOR OBTAINING ALL NECESSARY PERMITS AND APPROVALS FROM THE APPROPRIATE AGENCIES.</p> <p>3. THE CONTRACTOR SHALL MAINTAIN ACCESS TO ALL ADJACENT PROPERTIES AT ALL TIMES.</p> <p>4. THE CONTRACTOR SHALL BE RESPONSIBLE FOR PROTECTING ALL EXISTING UTILITIES AND STRUCTURES.</p> <p>5. THE CONTRACTOR SHALL MAINTAIN ADEQUATE DRAINAGE AND EROSION CONTROL MEASURES THROUGHOUT THE CONSTRUCTION PROCESS.</p> <p>6. THE CONTRACTOR SHALL BE RESPONSIBLE FOR THE PROTECTION AND RESTORATION OF ALL ENVIRONMENTAL FEATURES.</p> <p>7. THE CONTRACTOR SHALL MAINTAIN ADEQUATE RECORD DRAWINGS THROUGHOUT THE CONSTRUCTION PROCESS.</p> <p>8. THE CONTRACTOR SHALL BE RESPONSIBLE FOR THE PROTECTION AND RESTORATION OF ALL EXISTING UTILITIES AND STRUCTURES.</p> <p>9. THE CONTRACTOR SHALL MAINTAIN ADEQUATE RECORD DRAWINGS THROUGHOUT THE CONSTRUCTION PROCESS.</p> <p>10. THE CONTRACTOR SHALL BE RESPONSIBLE FOR THE PROTECTION AND RESTORATION OF ALL ENVIRONMENTAL FEATURES.</p>	<p><b>PROLOG</b></p> <p>13650 NW 17TH STREET MIAMI, FL</p>	<p><b>AS100</b></p> <p>FOR PERMIT 5/25/18</p>	<p><b>RLCA CONTRACTS</b></p> <p>13650 NW 17TH STREET MIAMI, FL</p>
--	--	---	--

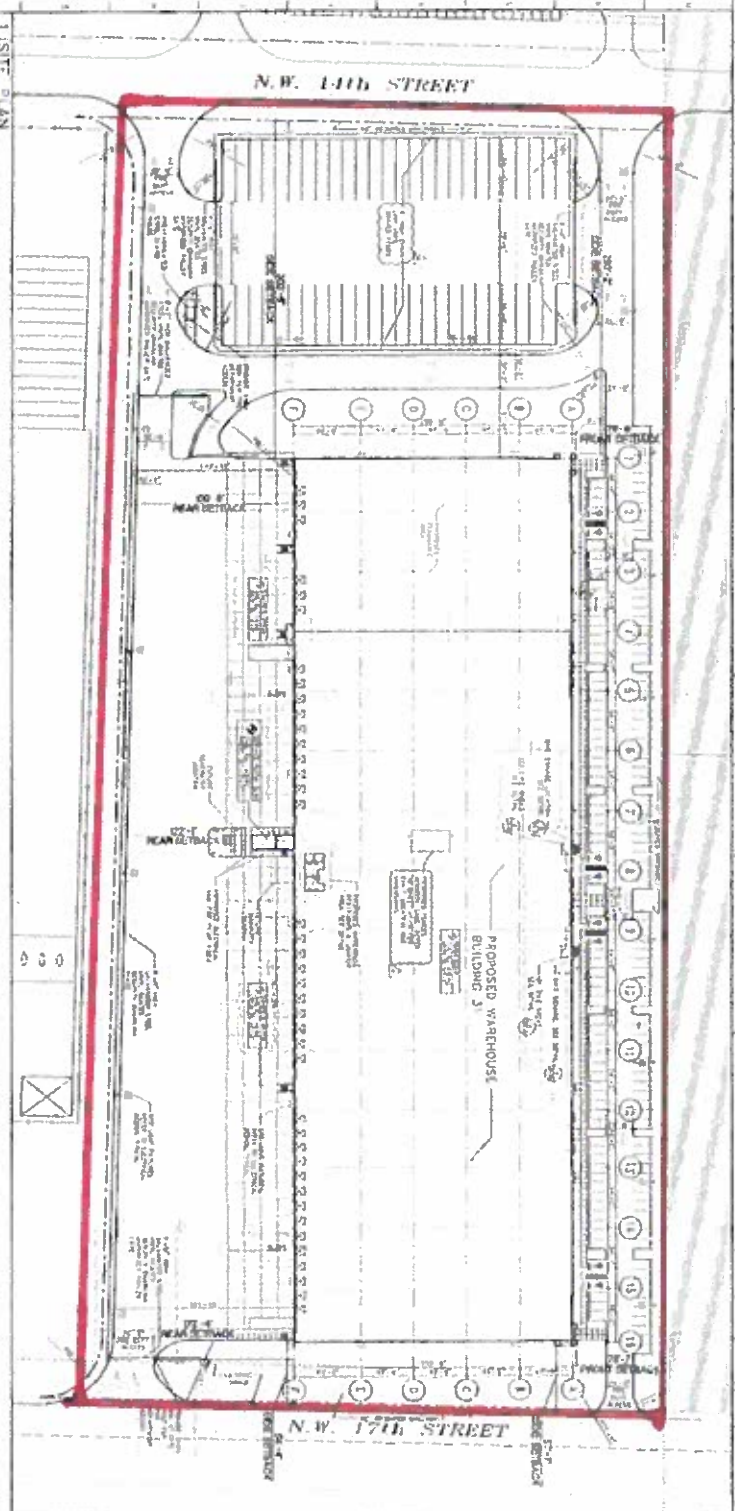
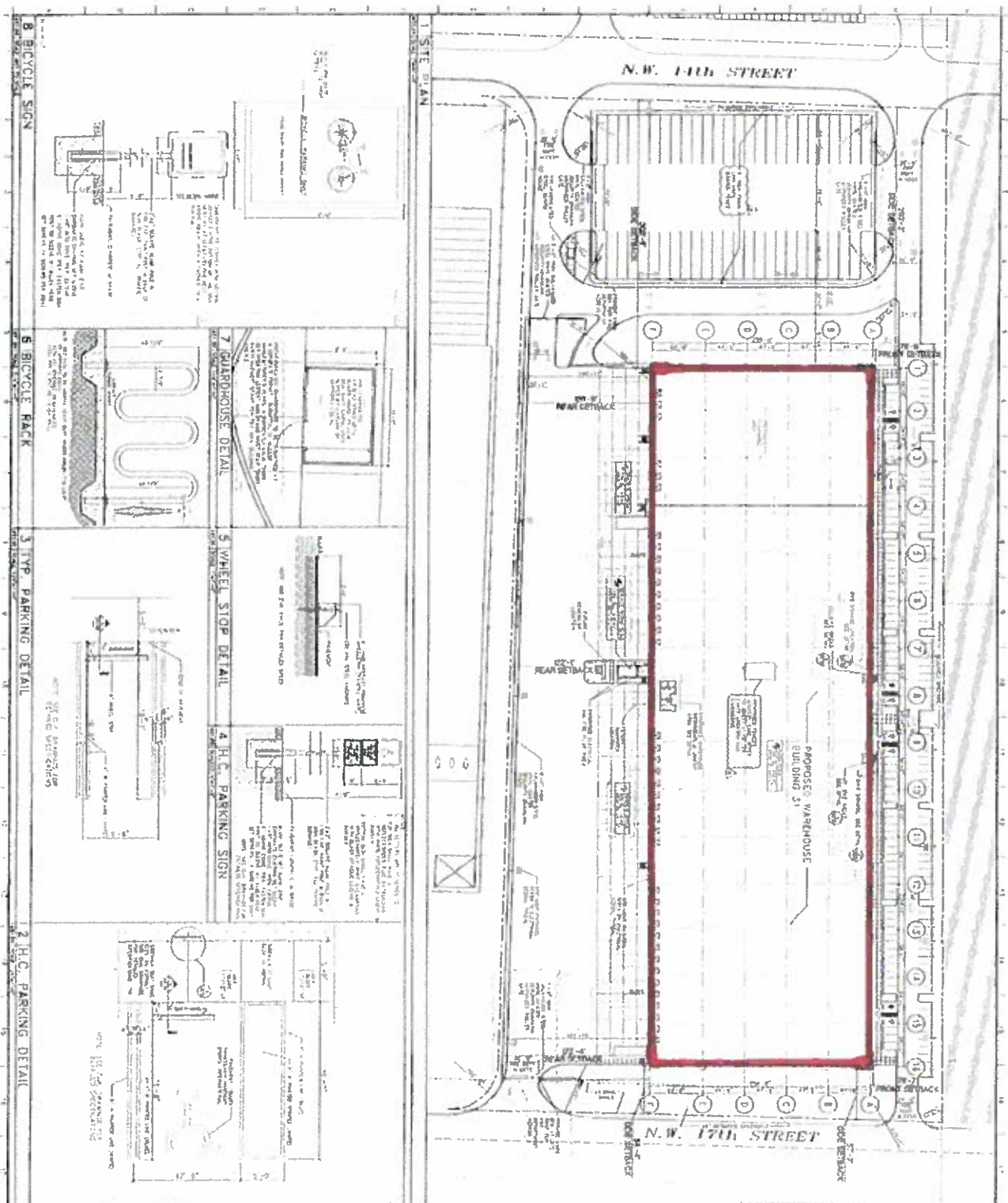

<p><b>GENERAL NOTES</b></p> <p>1. ALL WORK SHALL BE IN ACCORDANCE WITH THE LATEST EDITIONS OF THE F.L.A.C. CODES AND SPECIFICATIONS.</p> <p>2. THE CONTRACTOR SHALL BE RESPONSIBLE FOR OBTAINING ALL NECESSARY PERMITS AND APPROVALS FROM THE APPROPRIATE AGENCIES.</p> <p>3. ALL MATERIALS AND WORKMANSHIP SHALL BE SUBJECT TO INSPECTION AND APPROVAL BY THE CITY ENGINEER.</p> <p>4. THE CONTRACTOR SHALL MAINTAIN ACCESS TO ALL ADJACENT PROPERTIES AT ALL TIMES.</p> <p>5. ALL UTILITIES SHALL BE PROTECTED AND MARKED PRIOR TO CONSTRUCTION.</p> <p>6. THE CONTRACTOR SHALL MAINTAIN ADEQUATE DRAINAGE AND EROSION CONTROL MEASURES THROUGHOUT CONSTRUCTION.</p> <p>7. ALL EXCAVATIONS SHALL BE PROTECTED AND BACKFILLED WITH COMPACTED FILL.</p> <p>8. THE CONTRACTOR SHALL MAINTAIN ADEQUATE ACCESS TO ALL ADJACENT PROPERTIES AT ALL TIMES.</p> <p>9. ALL MATERIALS AND WORKMANSHIP SHALL BE SUBJECT TO INSPECTION AND APPROVAL BY THE CITY ENGINEER.</p> <p>10. THE CONTRACTOR SHALL MAINTAIN ADEQUATE DRAINAGE AND EROSION CONTROL MEASURES THROUGHOUT CONSTRUCTION.</p>	<p><b>PROLOG</b></p> <p>13650 NW 17TH STREET MIAMI, FL</p>	<p><b>RLC Architects</b></p> <p>13650 NW 17TH STREET MIAMI, FL</p>	<p><b>AS100</b></p> <p>13650 NW 17TH STREET MIAMI, FL</p>	<p><b>SOLE PORTFOLIUM DIVISION</b></p> <p>13650 NW 17TH STREET MIAMI, FL</p>
---	--	--	---	--