

BLOCK 4

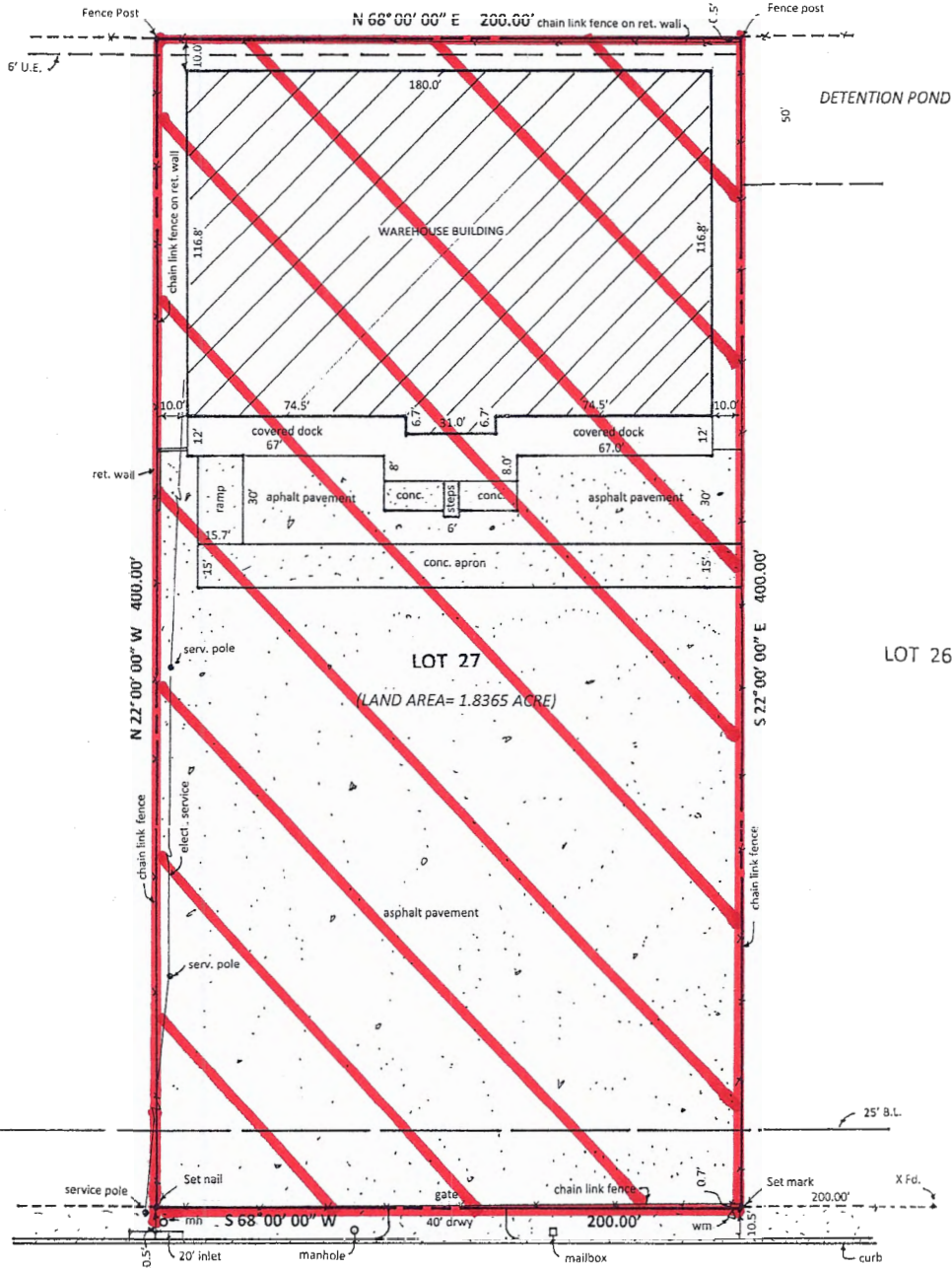

LEGEND  
I.P. - Iron Pin      D.E. - Drainage easement  
P.L. - Property Line      B.L. - Building Line  
U.E. - Utility Easement

NOTES:  
1) Utilities in easements are not shown. 2) This survey has been prepared with the reasonable expectation that it will be paid within 30 days of date below. 3) This survey is copyrighted material and may not be reproduced without the written permission of the undersigned surveyor, except as necessary for the transaction for which it is intended. 4) This survey shall consist entirely of this document with the original "wet" seal and blue ink signature. 5) Properties not described as complete lots or described by Metes & Bounds may need to be platted or replatted in order to obtain utility & building permits.

Bearing basis: NAFTA Blvd, per subd. plat N 68°00' 00" E.  
Subject to recorded restrictive covenants and/or easements as follows: Per Title Commitment      Dated:      GF#      Not provided

**SURVEYOR'S CERTIFICATION**

I hereby certify that this survey is true and correct and was prepared from an actual survey of the property made on the ground under my supervision, this 15<sup>th</sup> day of OCTOBER, 2013.

Signed: *J. Ricardo Sanchez*  
J. Ricardo Sanchez  
R.P.L.S. # 4232



SURVEY NO. 18015      CLIENT: FATIMA PROPERTIES, LLC

This property  is  is not located within a flood hazard area and is within Zone X according to Flood Insurance Rate Map No. 48479C1205C, F.I.R.M. Date: APRIL 2, 2008

SANCHEZ ENGINEERING, INC.  
P.O. BOX 2654  
LAREDO, TEXAS 78044  
(956) 723-5578

**SURVEY OF**

LOT 27, BLOCK 4, MILO DISTRIBUTION CENTER, PHASE 3, CITY OF LAREDO, PER PLAT RECORDED IN VOLUME 17, PAGES 53-54, OF THE WEBB COUNTY, TEXAS, PLAT RECORDS.

ADDRESS: 417 NAFTA BLVD.

