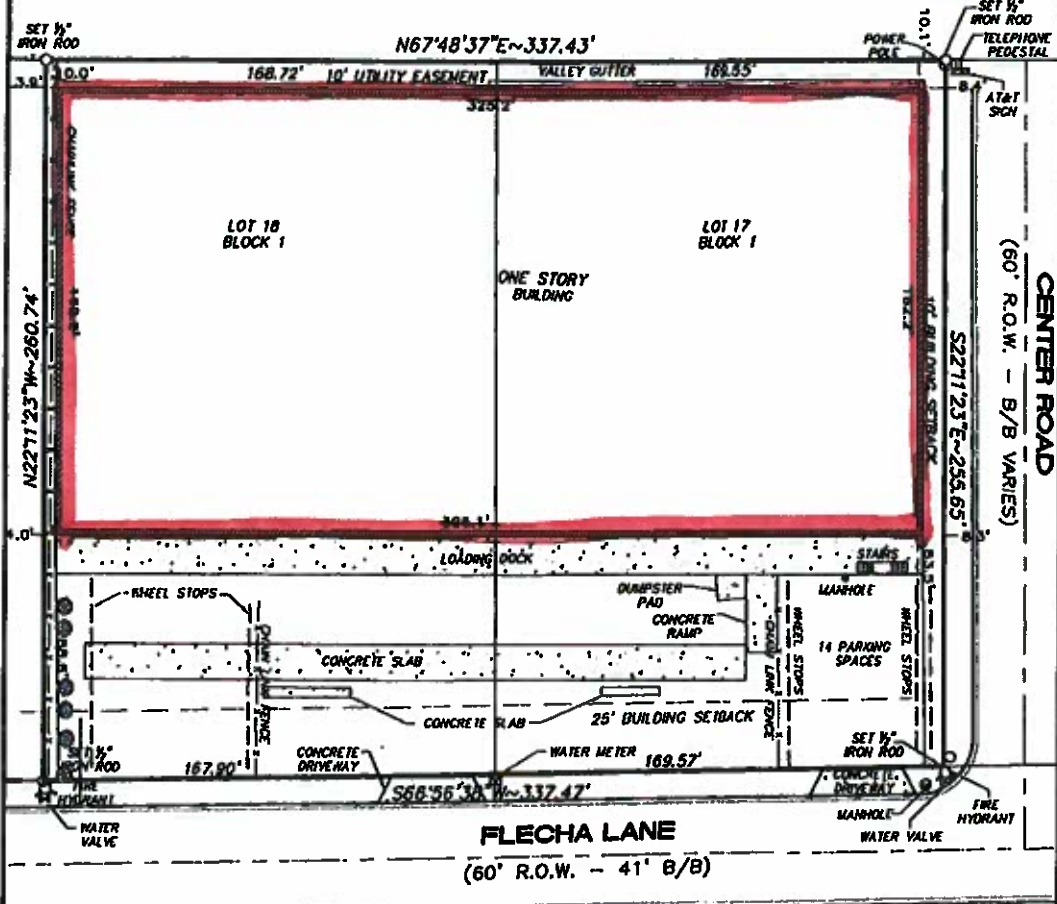

EXHIBIT
2

15 ACRE TRACT
MANUEL PEREZ
RECORDED IN VOL. 2931,
PG. 697, D.R.W.C.T.



LOT 1
BLOCK 1

R.M.R. INDUSTRIAL PARK
UNIT 4
RECORDED IN VOL. 2, PG. 90
W.C.P.A.T.

P & J VILLARREAL

NOTE: (FIELD MEASURED CALLS SHOWN IN PARENTHESIS)

MONUMENTS HELD: A FOUND 1/2" IRON ROD AT SOUTHEAST CORNER OF LOT 15, BLOCK 1 AND A FOUND 1/2" IRON ROD AT THE SOUTHEAST CORNER OF LOT 25, BLOCK 1.

R.M.R. INDUSTRIAL PARK, UNIT 2
CALLED: S 86°56'38" W ~ 1778.02'
MEASURED: (S 86°56'38" W ~ 1778.08')

BASIS OF BEARING: R.M.R. INDUSTRIAL PARK, UNIT 2

ALL LINES SHOWN HEREON ARE REFERENCED TO RECORD BOUNDARY.

THIS LOT IS IN ZONE X AS PER FLOOD INSURANCE RATE MAP NUMBER 480651 1185 C WITH EFFECTIVE DATE OF APRIL 2, 2008.
ZONE X = AREA DETERMINED TO BE OUTSIDE THE 0.2% ANNUAL CHANCE FLOODPLAIN (LOT IS NOT WITHIN THE LIMITS OF THE 100 YEAR FLOODPLAIN)

201 & 203 FLECHA LANE

ALL OF SURFACE ONLY OF LOT 17 & 18, BLOCK 1
R.M.R. INDUSTRIAL PARK
UNIT 1
RECORDED IN VOLUME 3, PAGES 23-A OF THE P.R.W.C.T.
CITY OF LAREDO, WEBB COUNTY, TEXAS

STATE OF TEXAS
COUNTY OF WEBB

I, RICARDO M. VILLARREAL, REGISTERED PROFESSIONAL LAND SURVEYOR, DO HEREBY CERTIFY THAT THE ABOVE CAPTIONED PLAT WAS SURVEYED AND STAKED ON THE GROUND UNDER MY SUPERVISION.

Ricardo M. Villarreal
R.P.L.S. No. 6242 - TEXAS



DRAWN BY: J.C.R.
JOB No. F22851-13
FILE NAME: EDUARDO GARZA
SCALE: 1" = 50'
FIELD DATE: 12-09-13
FIELD: 59 PG. 901

HOWLAND
ENGINEERING AND SURVEYING CO.
1806 West Regalway Ln. # 407 17823 Fort Worth, TX 76140-08
2610 N. Barkley Avenue (P.O. Box 431128) Fort Worth, TX 76141
P. 817.752.4411 F. 817.752.4414
www.howlandcompanies.com