

Date: February 20, 2004  
Description File: WP95-0111.wpd  
Description No.: 95-0111-A1

**DESCRIPTION OF PARCEL "A"**

The following is the description of a parcel of land located in the Southwest 1/4 of Section 12, Town 3 South, Range East, Romulus Township, Wayne County, Michigan, and being, more particularly described as follows:

Commencing at the South 1/4 Corner of said Section 12; thence North 00 degrees 20 minutes 00 seconds East 60.00 feet, along the North-South 1/4 Line of said Section 12, to the *Point of Beginning*; thence North 89 degrees 53 minutes 00 seconds West 50.00 feet, along the North line of Wick Road (120 foot wide Right-Of-Way); thence North 00 degrees 20 minutes 00 seconds East 159.33 feet; thence South 89 degrees 15 minutes 52 seconds West 400.07 feet; thence North 00 degrees 20 minutes 00 seconds East 817.45 feet; thence North 73 degrees 37 minutes 26 seconds East 289.84 feet, along the Southerly line of the Wabash Railroad; thence South 00 degrees 20 minutes 00 seconds West 126.90 feet; thence South 89 degrees 53 minutes 00 seconds East 172.40 feet; thence South 00 degrees 20 minutes 00 seconds West 926.21 feet, to the *Point of Beginning*.

The above described parcel of land contains 8.679 acres.

N 00°20'00" E 817.45'

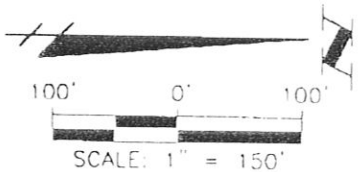
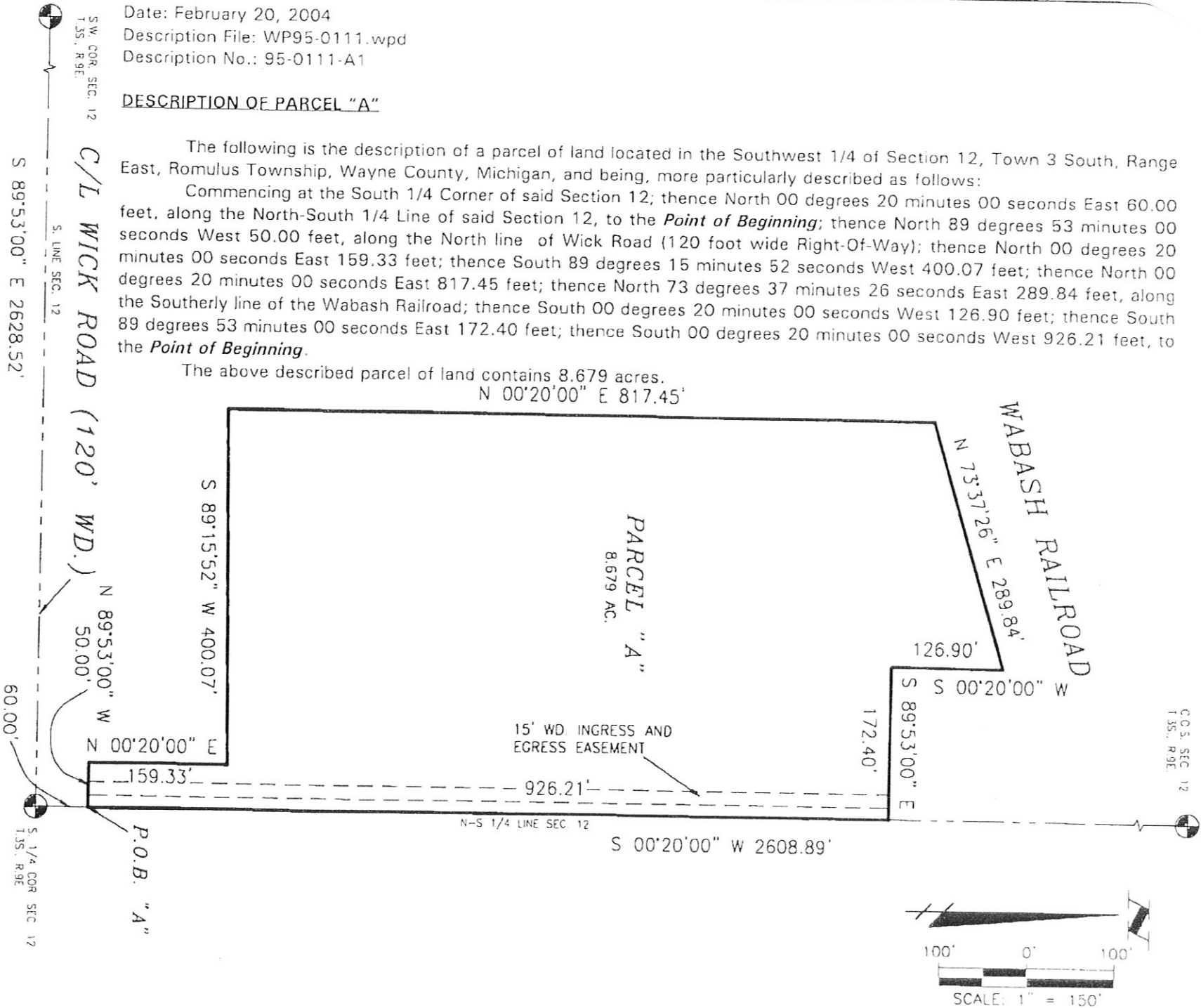

655 Broadway  
P.O. Box 440  
DeWittsburg, Michigan 48350  
DeWittsburg: (248) 634-0700  
Fax: (248) 634-0701

**Surveying MICHIGAN with Pride**

Date: FEB. 19, 2004 Rev.:  
Job No.: 95 0111 Desc. File: 950111  
Dwg. File: 950111 Data File: M0715P  
Field Book: 80 Sheet: 1 of 1







