

Yellow - Existing Sites
 Red - New Sites

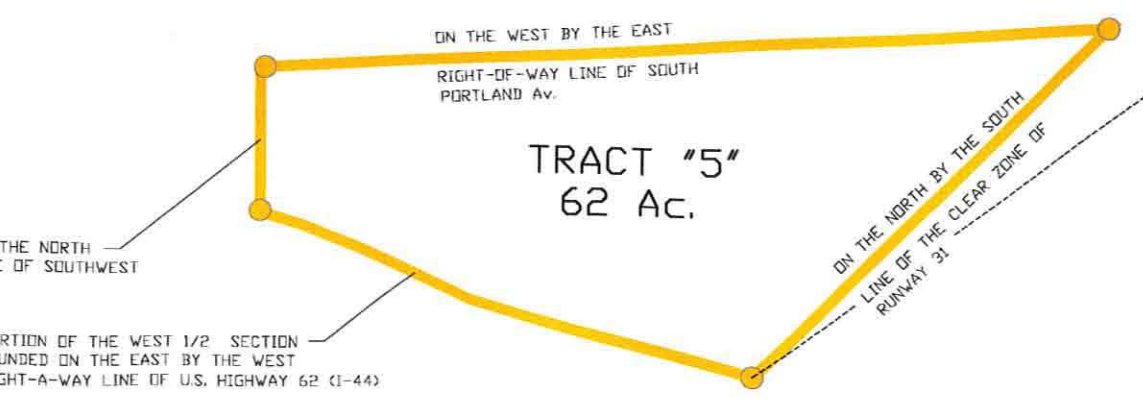

PART OF THE WEST 1/2 OF SECTION 01,
 PARTICULARLY DESCRIBED

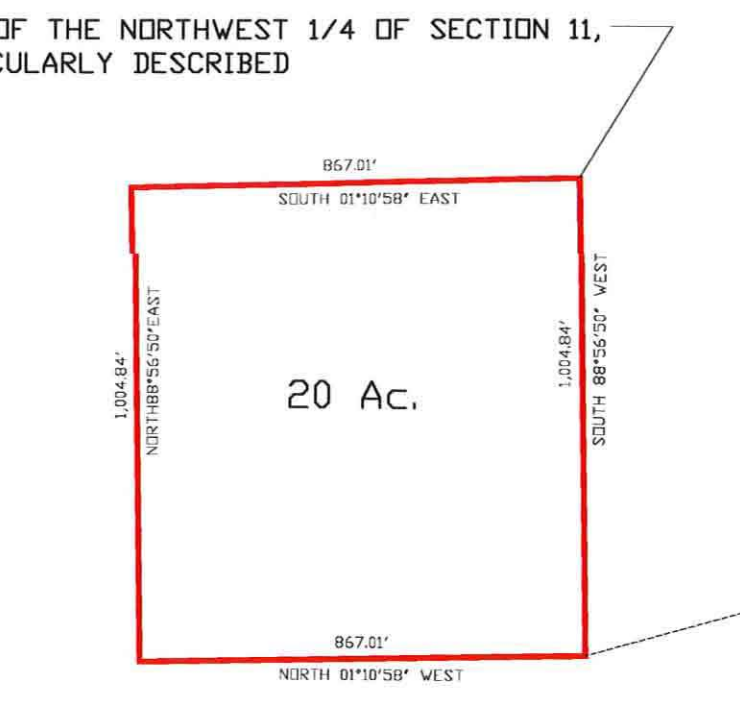
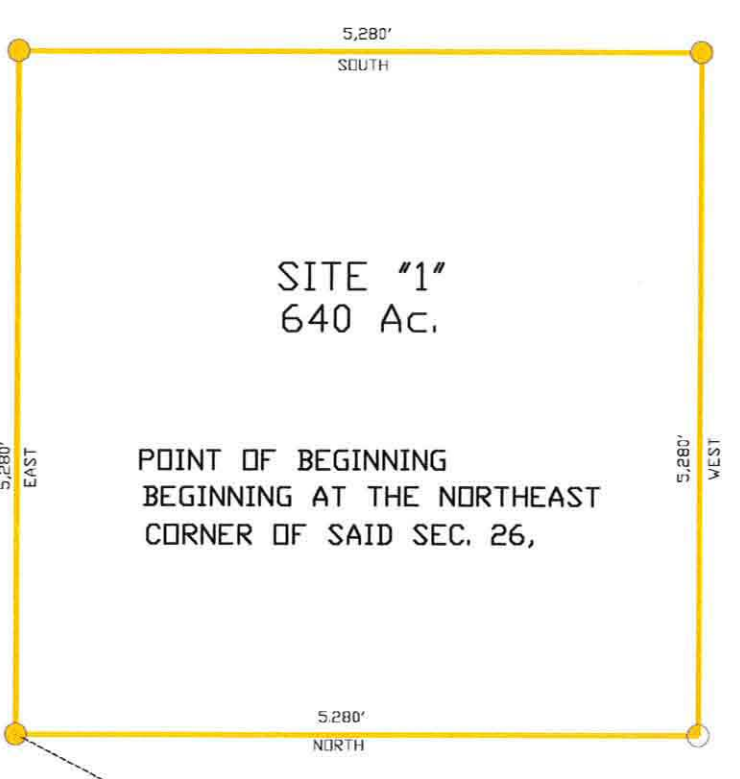
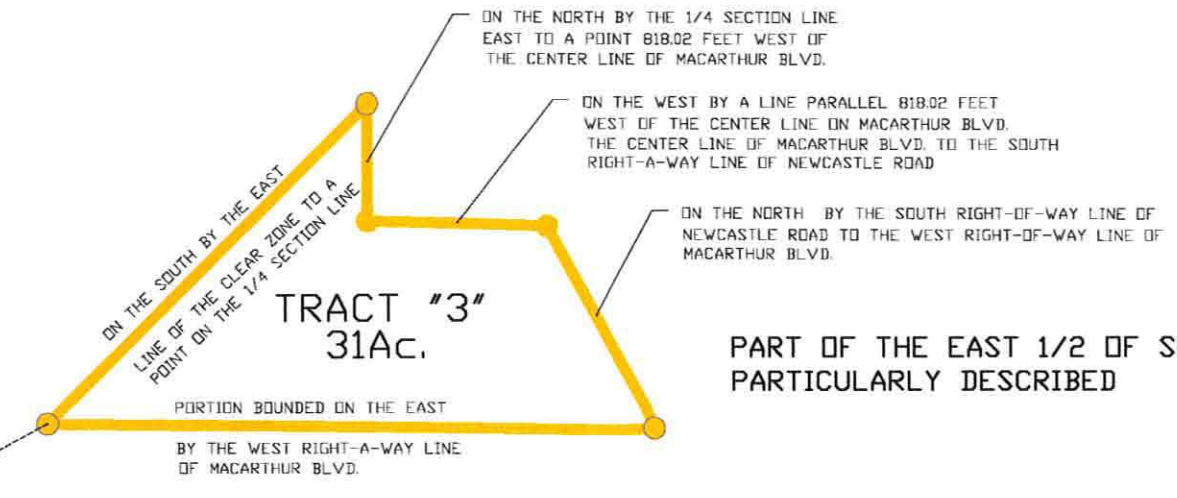
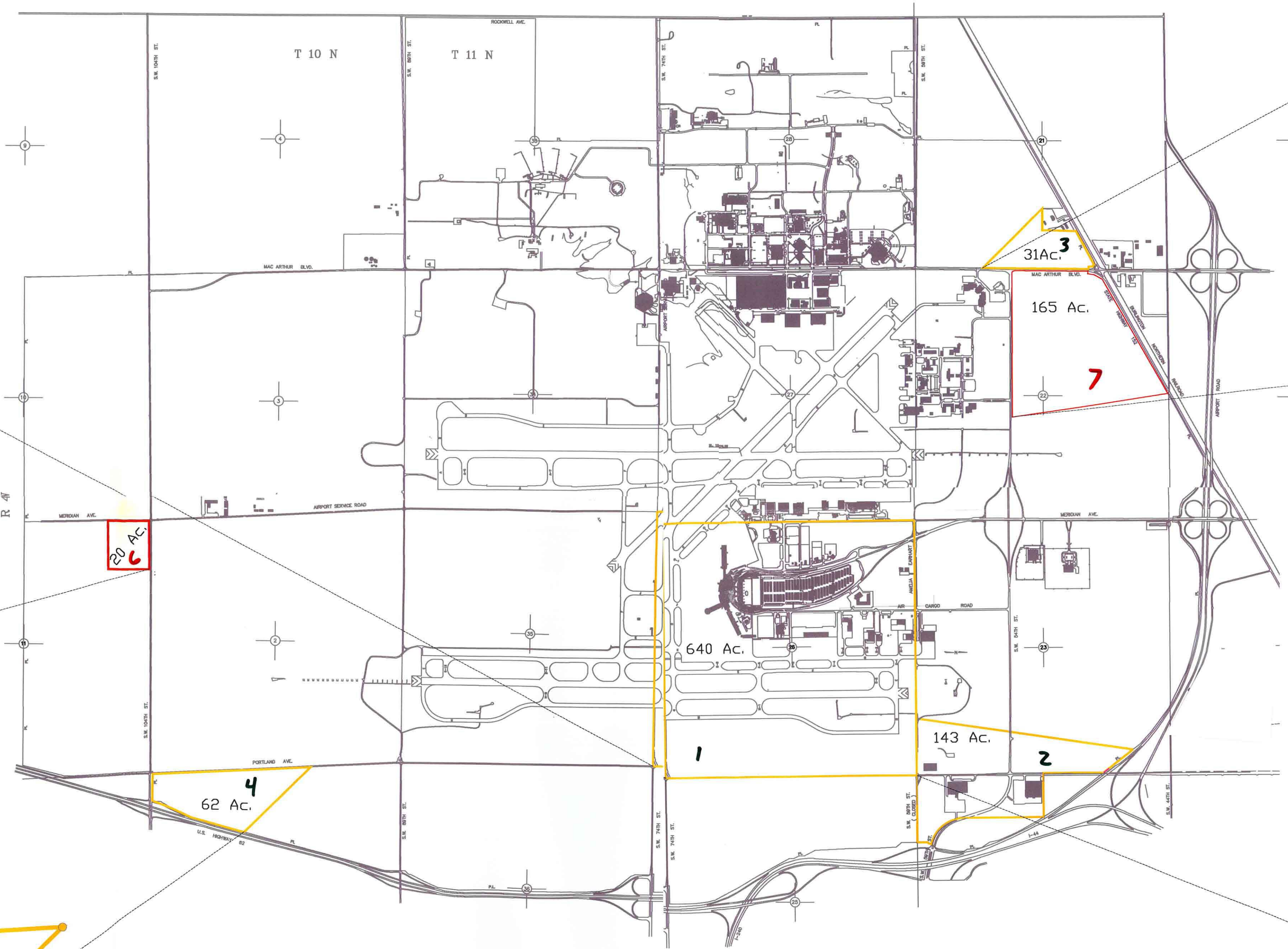

PART OF THE EAST 1/2 OF SECTION 21,
 PARTICULARLY DESCRIBED

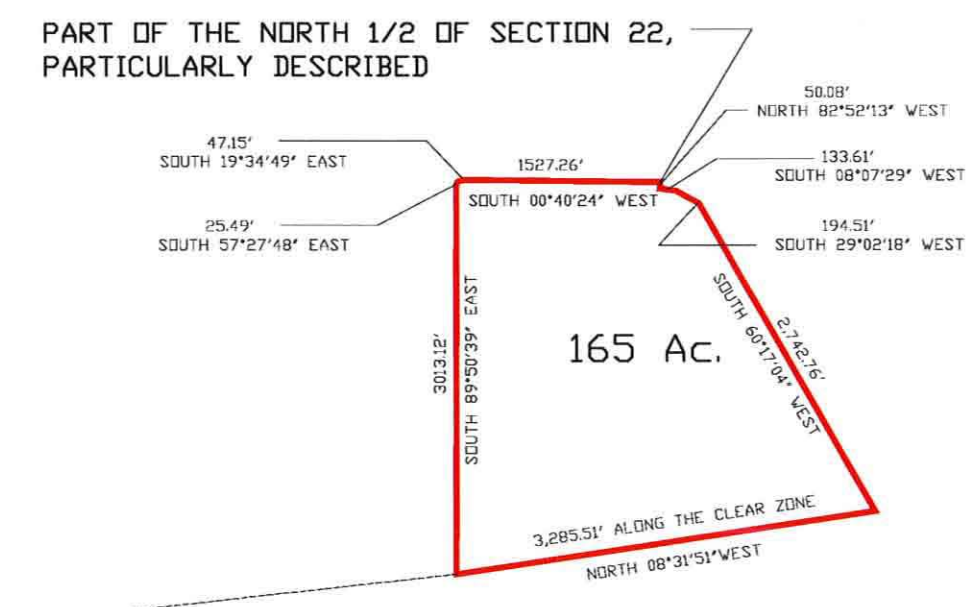

PART OF THE NORTH 1/2 OF SECTION 22,
 PARTICULARLY DESCRIBED

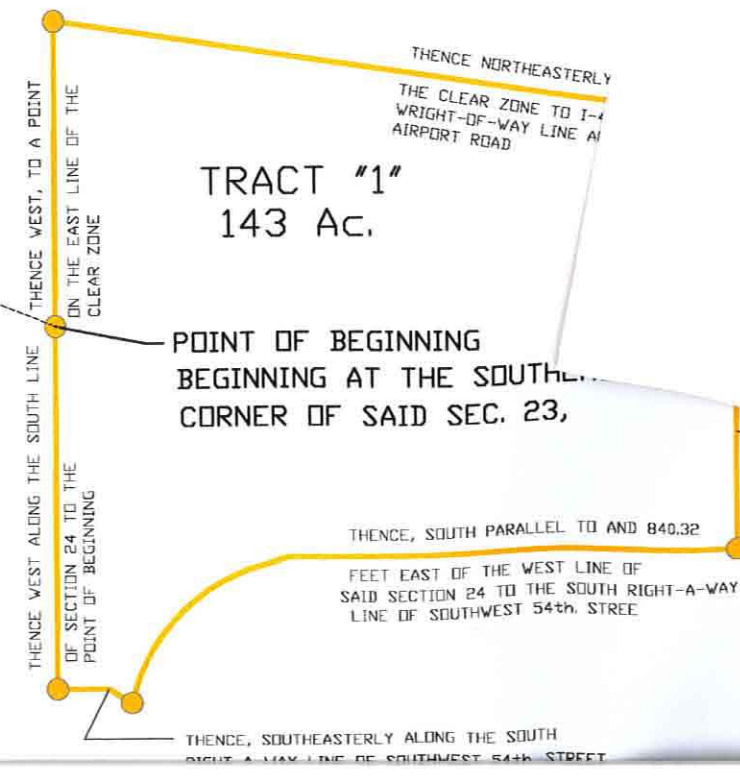

POINT OF BEGINNING
 BEGINNING AT THE SOUTHWEST
 CORNER OF SAID SEC. 23,

FOREIGN TRADE ZONE
 WILL ROGERS WORLD AIRPORT
 OKLAHOMA CITY, OKLAHOMA