68.3 +/- acres Proposed for Usage-Driven Site within FTZ No. 277

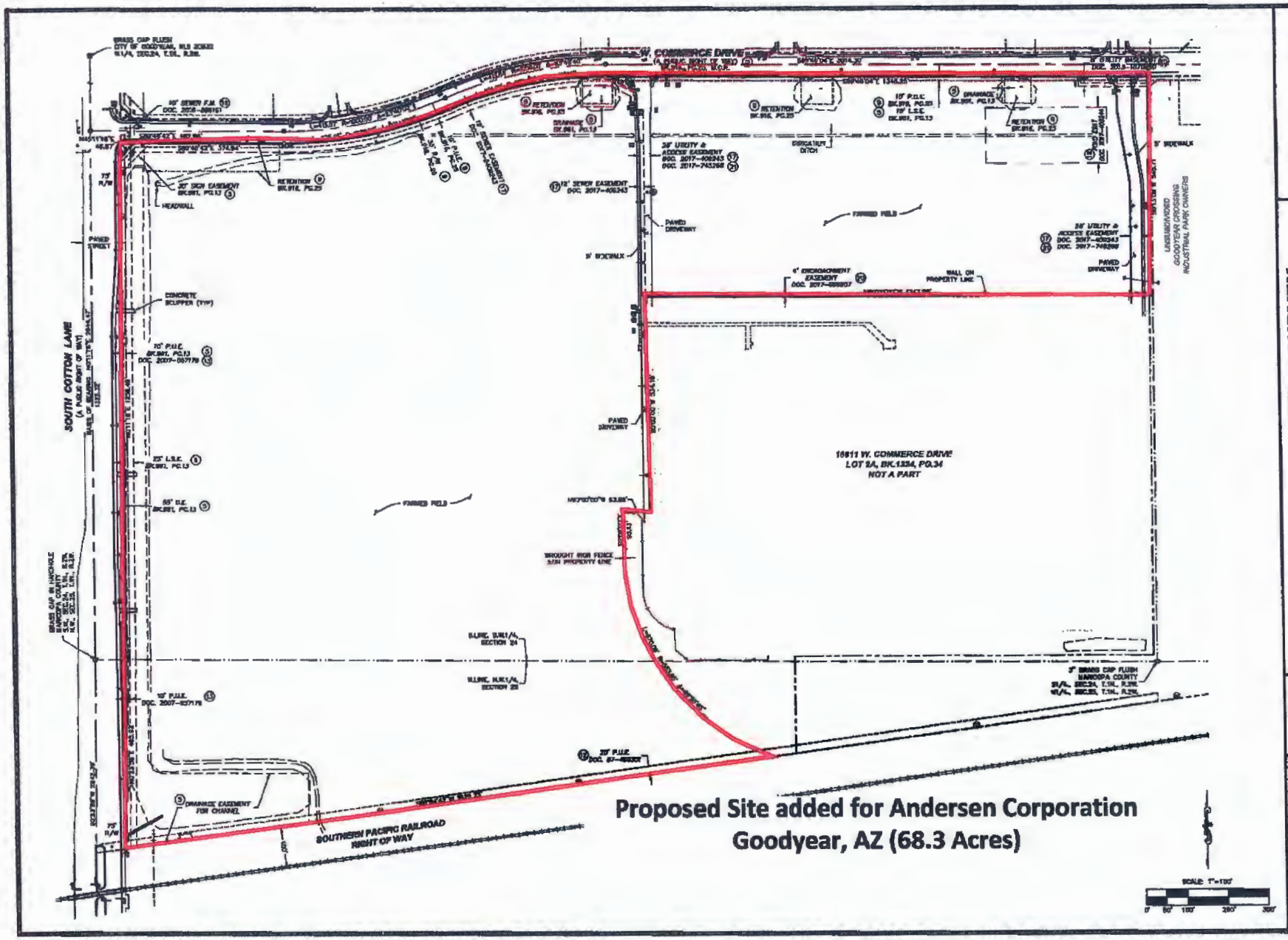

SIG SURVEY INNOVATION GROUP, INC.

ALTA/NSPS LAND TITLE SURVEY
LOT 2B, GOODYEAR CROSSING INDUSTRIAL PARK
GOODYEAR, ARIZONA

REVISIONS:

DRAWING NAME: 16130ALTA 7-17
JOB NO. 2016-130
DRAWN: ELS
CHECKED: JAS
DATE: 7/19/2018
SCALE: 1" = 100'
SHEET: 2 OF 2