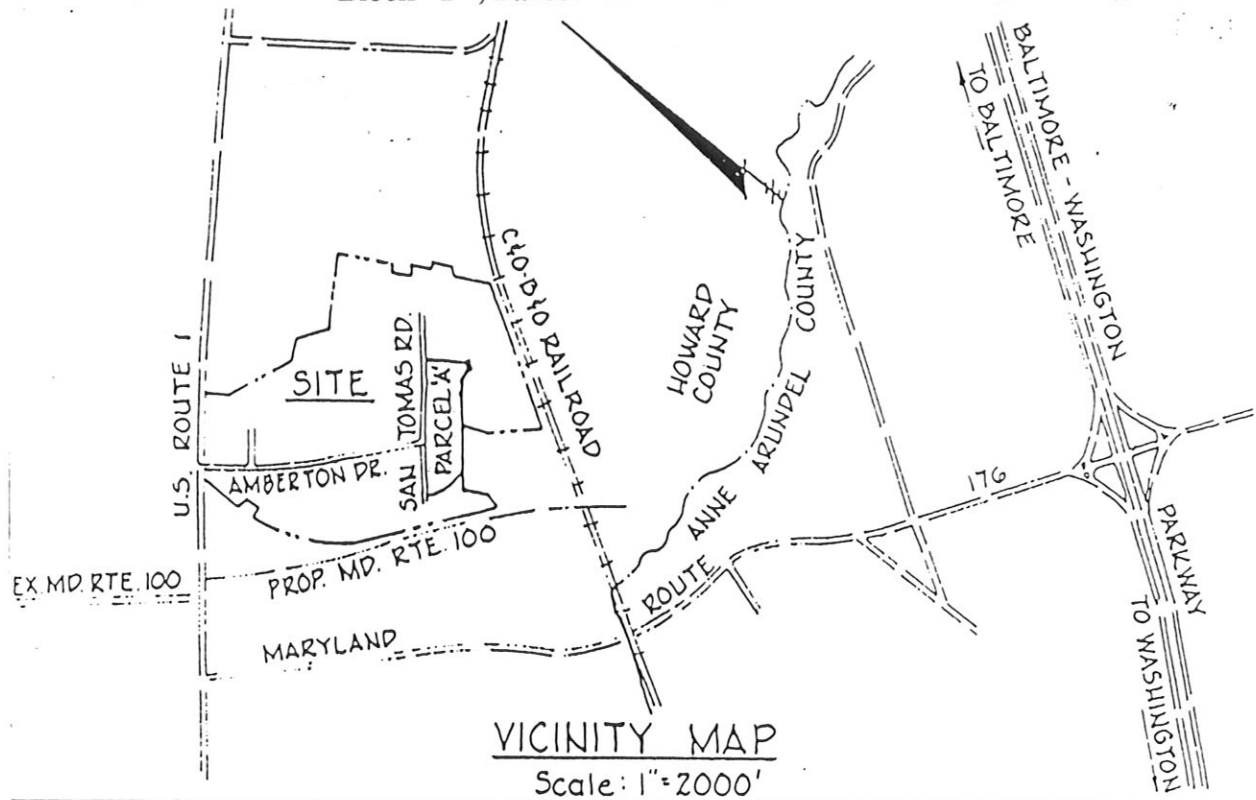

EXHIBIT C - Metes & Bounds Coordinates & Curve Data for proposed site at 6925 San Tomas Road (Land Records of Howard County, Route 100 Business Park, Block "F", Parcel "A" in Plat Book CMP No. 25, folio 59))



CURVE DATA						
NO.	Δ	RADIUS	LENGTH	TAN.	L.C.B.	DIST.
2-3	12°-09'-08"	1869.86	396.59'	199.04'	N39°44'46"E	395.85'
4-5	16°-07'-09"	787.34'	221.50'	111.49'	N37°45'46"E	220.77'
5-6	05°-34'-30'	1432.69'	139.40'	69.76'	S62°39'45"E	139.35'
8-9	56°-50'-42"	410.28'	407.05'	222.04'	S74°14'41"W	390.56'
13-14	63°-42'-55"	400.00'	444.82'	248.57'	N88°11'15"W	422.25'

COORDINATES					
NO.	NORTH	EAST	NO.	NORTH	EAST
1	492,543.33	871,321.85	8	493,135.15	872,658.14
2	492,611.30	871,367.13	9	493,029.10	872,782.26
3	492,915.66	871,620.23	10	492,850.90	872,098.86
4	493,283.33	871,998.61	11	492,836.55	872,112.80
5	493,457.87	872,133.81	12	492,504.05	871,770.62
6	493,393.88	872,257.60	13	492,527.08	871,748.24
7	493,154.83	872,669.56	14	492,540.43	871,326.21

- EXISTING 20' UTILITY EASEMENT RECORDED IN PLAT BOOK 24 FOLIO 8 AND LIBER 613 FOLIO 615 AMONG THE LAND RECORDS OF HOWARD COUNTY, MARYLAND
- EXISTING ROADS RECORDED IN PLAT BOOK 24 FOLIO 14 AMONG THE LAND RECORDS OF HOWARD COUNTY, MARYLAND

RIVE

SAN &

TOMAS

ROAD

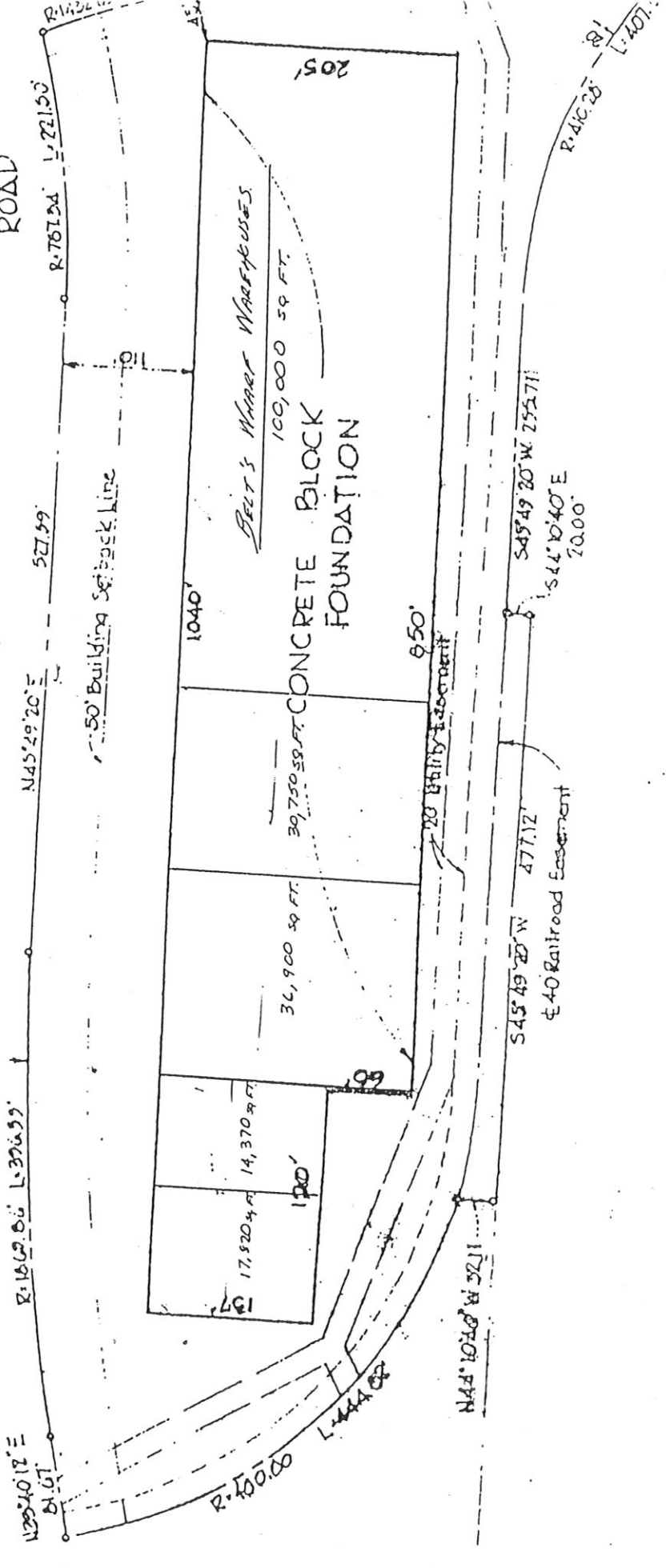

EXHIBIT B - Site Plan of 6925 San Tomas Road (proposed FTZ area and building)