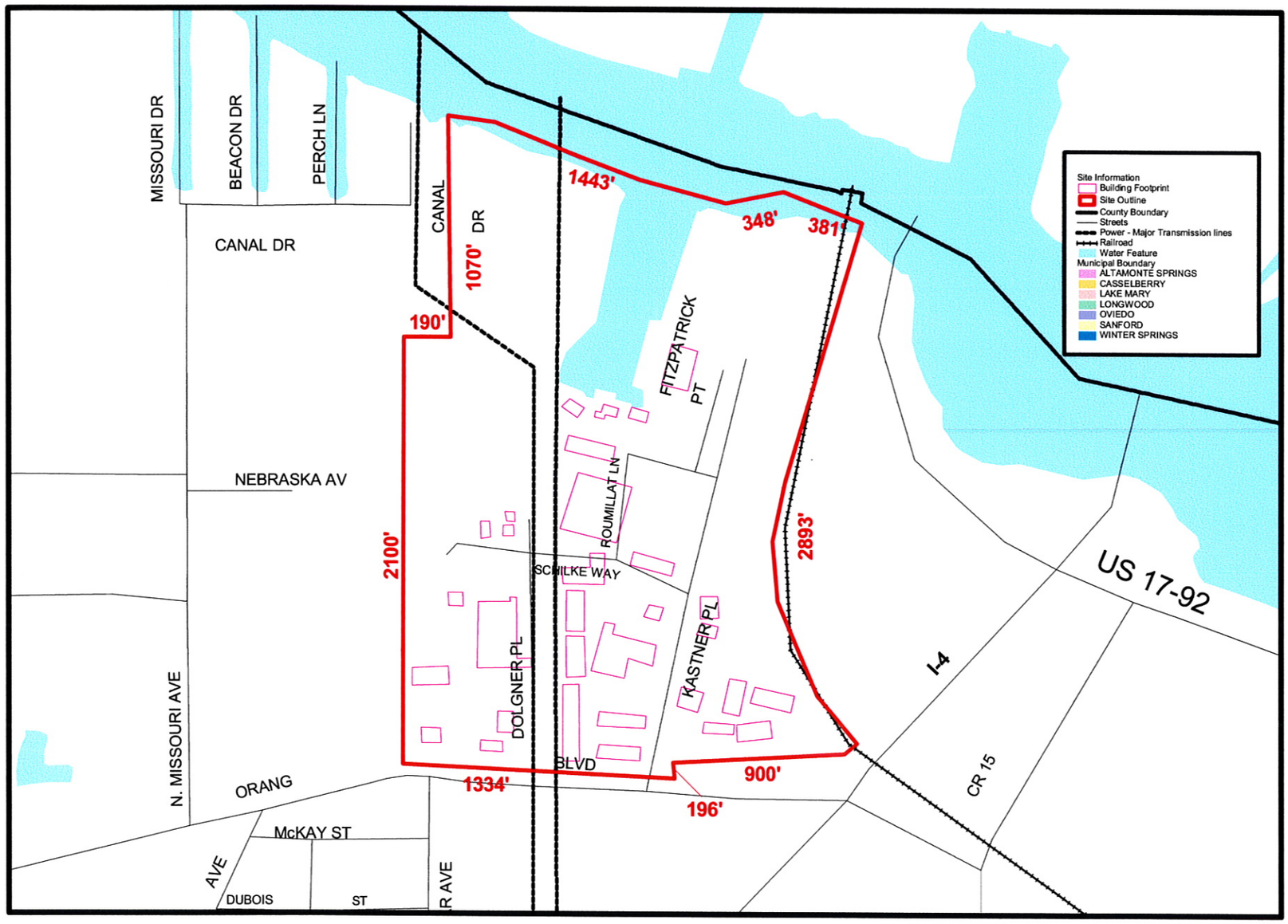

Estimated Dimensions
Not from Survey

Prepared by Seminole County GIS
June 5, 2000 - Work Request # 00186
Visit our web site: www.co.seminole.fl.us/gis

Port of Sanford Industrial Park

N
W E
S