

OFFICE PLAN (AREA-I)  
SCALE: 1/8" = 1'-0"

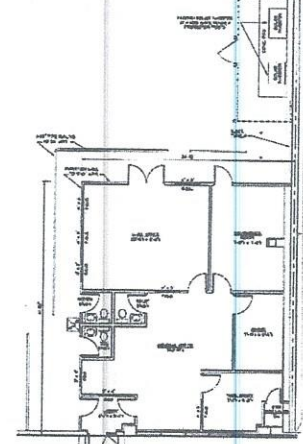

OFFICE PLAN (AREA-II)  
SCALE: 1/8" = 1'-0"

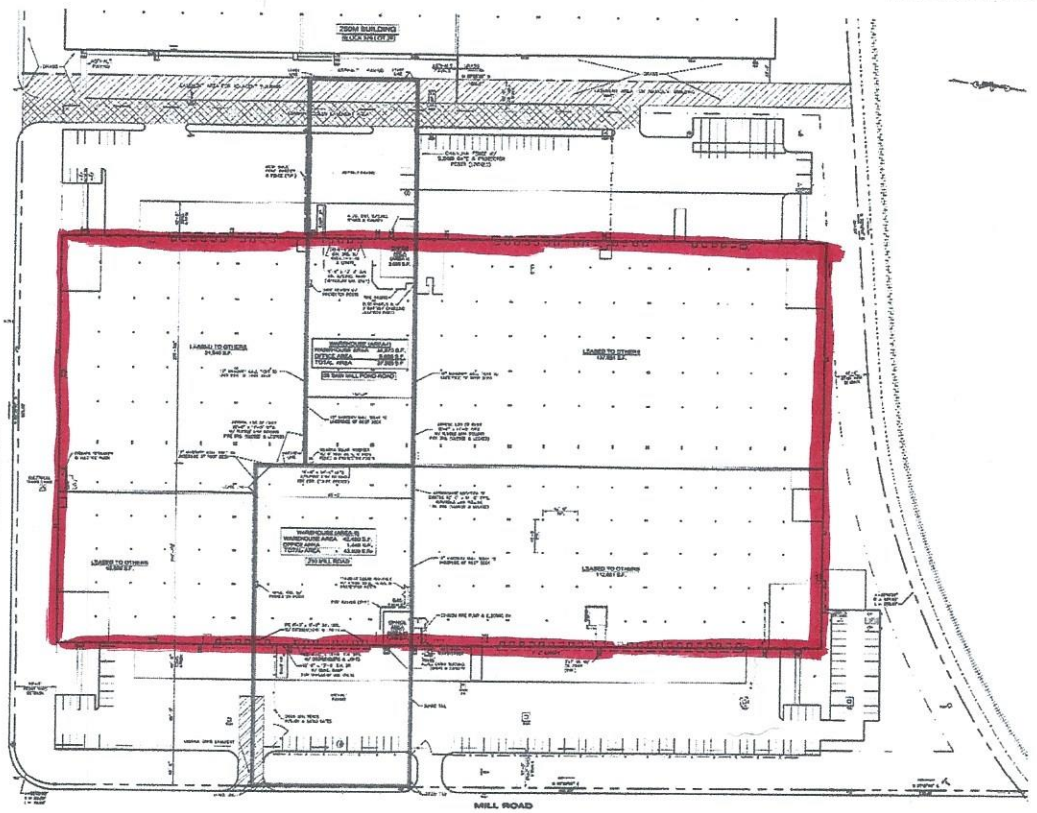

SITE PLAN  
SCALE: 1/8" = 1'-0"

**NOTES TO BE OBSERVED BY APPLICANT**

- The building shall be constructed in accordance with the approved plans and specifications.
- All work shall be done in accordance with the approved plans and specifications.
- The contractor shall be responsible for obtaining all necessary permits and approvals.
- Hand this note to the building official upon completion of the project.
- All work shall be done in accordance with the approved plans and specifications.
- All work shall be done in accordance with the approved plans and specifications.
- All work shall be done in accordance with the approved plans and specifications.

**NOTES REGARDING COMMON ACCESS EASEMENT**

Access to the Common Access Easement shall be provided for access to the building. The use of the easement shall be limited to the purposes stated herein. The use of the easement shall be limited to the purposes stated herein. The use of the easement shall be limited to the purposes stated herein.

**NOTES REGARDING COMMON DRIVE EASEMENT**

Access to the Common Drive Easement shall be provided for access to the building. The use of the easement shall be limited to the purposes stated herein. The use of the easement shall be limited to the purposes stated herein. The use of the easement shall be limited to the purposes stated herein.

**H. HELLER CONST. CO., INC.**  
205 MILL ROAD  
TODON, NEW JERSEY 08057

**EXHIBIT - "A-1"**

PROP. 80,834 S.F. PORTION  
205 MILL ROAD, TODON, NJ  
427M-BUILDING  
(8000 S.F. LOT #1)  
GREEN WAVE INGREDIENTS, INC.

SITE/OFFICE PLANS	
DATE	1
SCALE	1/8" = 1'-0"
PROJECT	GREEN WAVE INGREDIENTS, INC.



