

# Study Site



  
**August Mack**  
ENVIRONMENTAL

11902 Farmington Road  
Livonia, Michigan 48150  
(734)-464-1716  
(734)-464-9874

Commercial Property  
1210 Manufacturers Drive  
Westland, MI 48186

### Site Map

Project No. : JJ0357.316	Google Earth 2009	Date : 5/20/2009
Drawn By: SP		



MORTGAGE SURVEY

Metro West N.A.  
Metro East N.A.  
Grosse Pointe N.A.  
Warren N.A.

CERTIFIED TO  
**Comerica** BANK

Detroit  
Livonia  
Southfield  
Troy

Applicant: STEVEN G. GORDON AND L.L.C. TO BE FORMED

Property Description:

Lot 28 and the South 140 feet of Lot 29; CHERRY HILL INDUSTRIAL CENTER SUBDIVISION, of part in the West 1/2 of Section 20, T.2 S., R.5 E., City of Westland, Wayne County, Michigan, as recorded in Liber 99 of Plats, Pages 44 through 48 of Wayne County Records.

FLOOD PLAIN Cornm. No. 260739 Map No. 0005 A Date: 01/17/85  
Flood Zone C. Areas of minimal flooding.



CHESAPEAKE AND OHIO R.R. R.O.W.

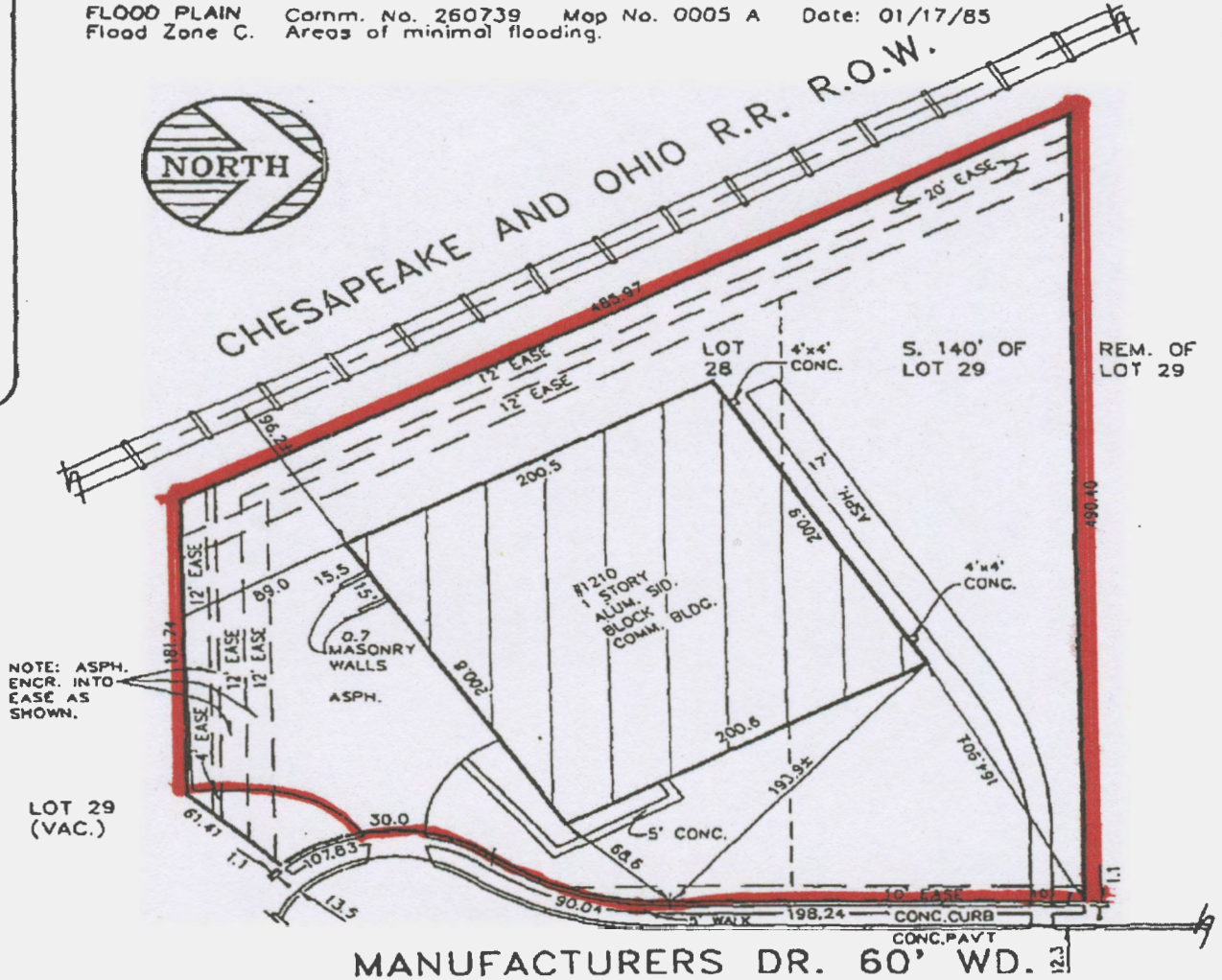

NOTE: ASPH. ENCR. INTO EASE AS SHOWN.

LOT 29 (VAC.)

MANUFACTURERS DR. 60' WD.

I HEREBY CERTIFY that we have made a mortgage survey of the property herein described and that the buildings and improvements are located as shown and that there are no visible encroachments upon said property unless noted and shown. NOTE: This survey is for MORTGAGE purposes only and no property corners were set. Do not use for establishing fences or building lines.

Certified to all Title Companies



*Marcus E. Zuhlke Jr.*

JOB NO. 98-02665 SCALE 1"=80'  
DATE 02/16/98 DR. BY EM

**KEM-TEC**  
LAND SURVEYORS

16041 East Nine Mile Road  
Eastpointe, MI 48021-2319  
(810) 772-2222  
FAX: (810) 772-4048



**KEM-TEC WEST**  
LAND SURVEYORS

800 E. Stadium  
Ann Arbor, MI 48104-4355  
(313) 994-0868 • (800) 433-6133  
FAX: (313) 994-0667