

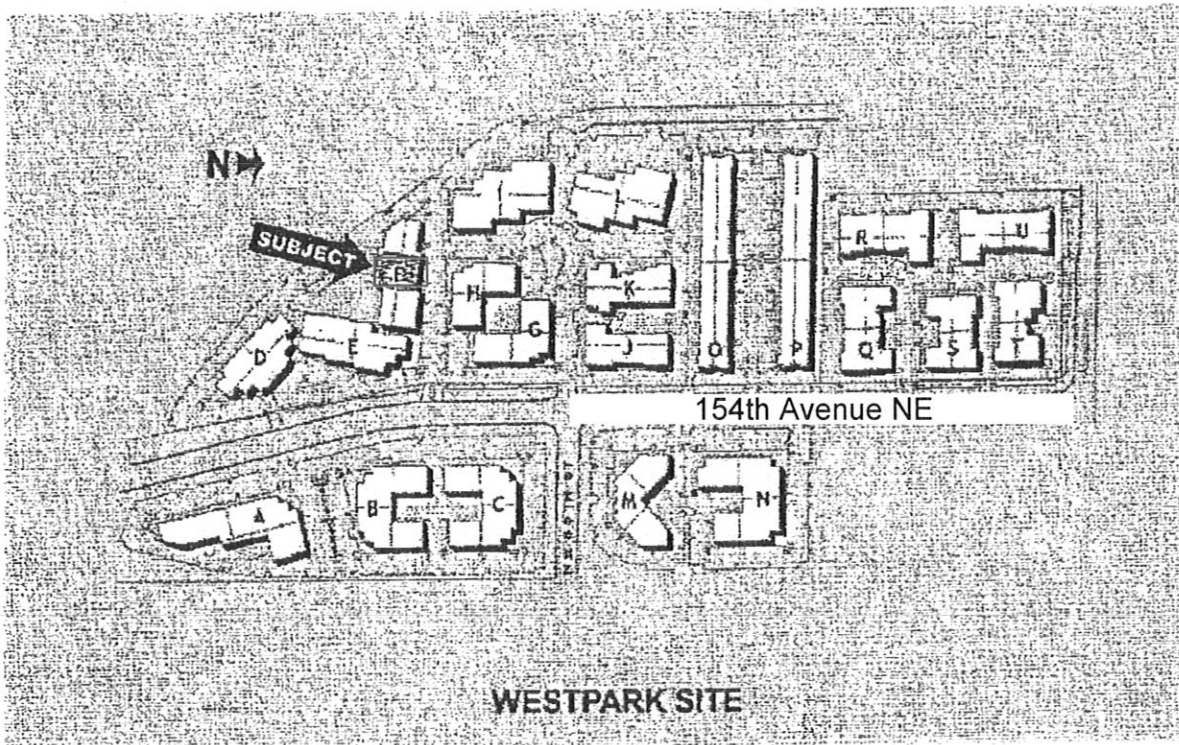

EXHIBIT A-1 - SITE PLAN

attached to and made a part of the Lease bearing the  
Lease Reference Date of June 1, 2010 between  
CALWEST INDUSTRIAL PROPERTIES, LLC, a California limited liability company, as Landlord and  
BELLEGROVE MEDICAL SUPPLY, INC., a Washington corporation, as Tenant

Premises Address: Westpark, Building F, 8349 154<sup>TH</sup> Avenue NE, Redmond, Washington 98052

Exhibit A-1 is intended only to show the general location of the Building and/or the project of which the Building is a part as of the beginning of the Term of the Lease. It does not in any way supersede any of Landlord's rights set forth in Article 17 of the Lease with respect to arrangements and/or locations of public parts of the Building and changes in such arrangements and/or locations. It is not to be scaled; any measurements or distances shown should be taken as approximate.



[REMAINDER OF PAGE INTENTIONALLY LEFT BLANK]