

CLIENT: STATE OF WISCONSIN  
 DEPARTMENT OF MILITARY AFFAIRS  
 P.O. BOX 14587  
 MADISON, WI 53714-0587

# LEASE SURVEY

## LEGEND

- ⊕ ALUMINUM MON. FOUND
- ▲ P.K. NAIL FOUND
- ⊙ ¾" REBAR FOUND
- ¼" REBAR FOUND
- (265.231) RECORDED DISTANCE

BEARING REFERENCED TO EAST  
 LINE OF SE 1/4, SEC. 29  
 USING STATE PLANE COORDINATE  
 SYSTEM, SOUTH ZONE, RECORDED  
 AS N0°29'50"W

SCALE: 1" = 200'



NOTE: FOUND ½" REBAR TIPPED EASTERLY AT THIS CORNER. SET ¾" REBAR AT SAME LOCATION

EXISTING LEASE PARCEL

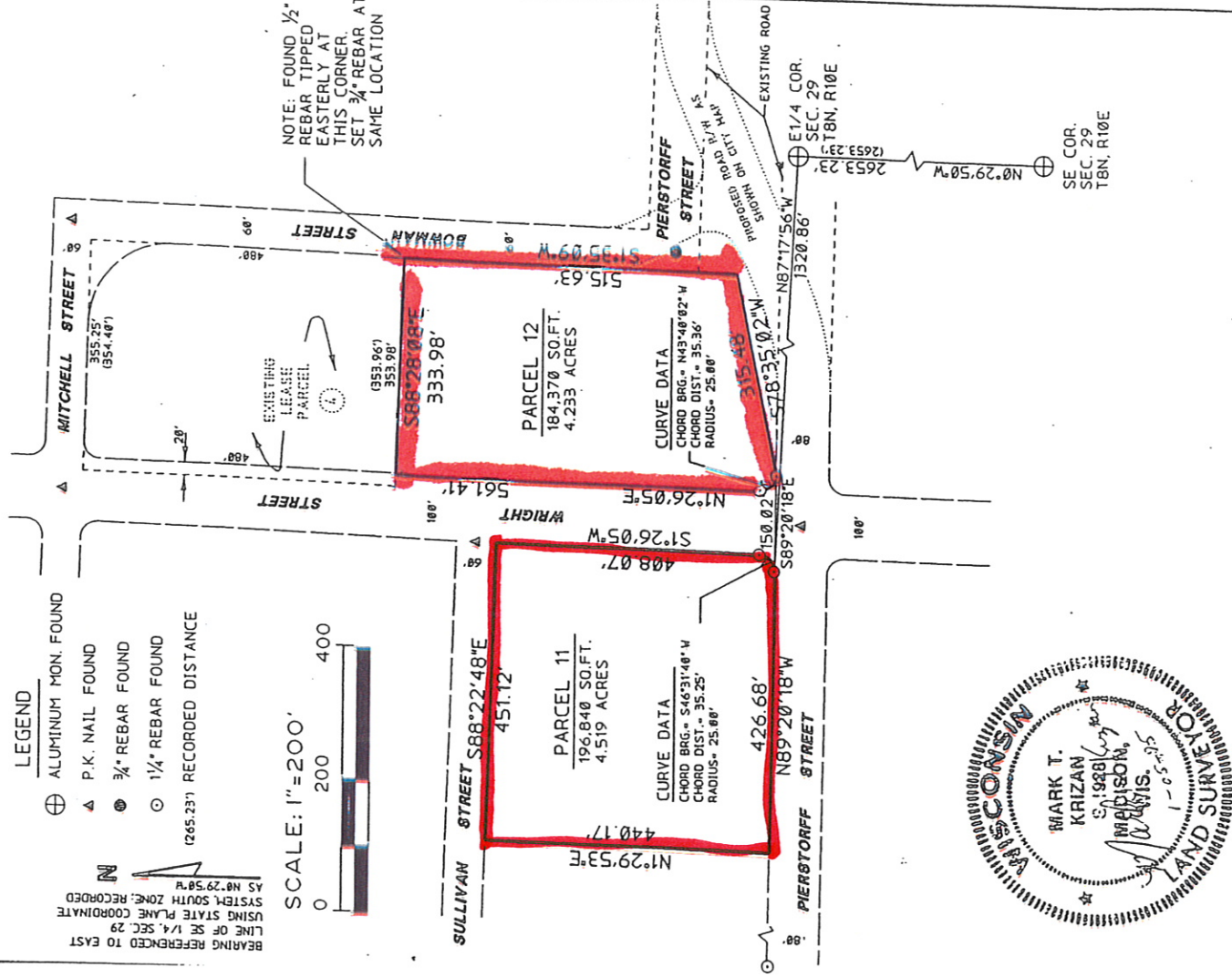

MEAD & HUNT

Engineers - Surveyors  
 Madison, Wisconsin

Tele: (608)-273-6380  
 0\H5CSURV94B.DGN

REVISED: 1/04/95  
 REVISED: 12/09/94

Dwg. No. N 9021 S  
 Sheet 1 of 2  
 Job No. W210-94A