

LUMMI FREE TRADE ZONE
 PROPOSED SITE DESIGNATION
 IN SECTION 12 TOWNSHIP 38 RANGE 1 EAST
 LUMMI INDIAN BUSINESS COUNCIL APPROXIMATELY 95 ACRES
 NORTH OF KWINA ROAD AND WEST OF HAXTON ROAD

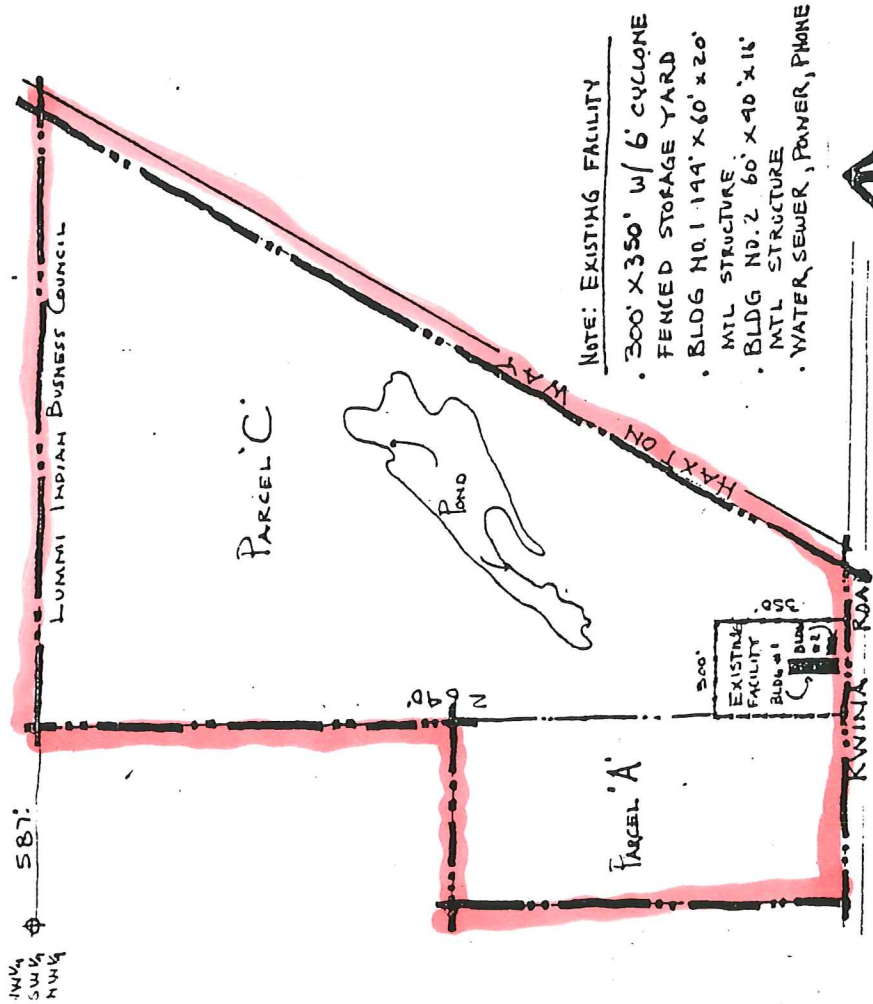

- NOTE: EXISTING FACILITY
- 300' X 350' w/ 6' CYCLONE
 - FENCED STORAGE YARD
 - BLDG NO. 1 144' X 60' X 20'
 - MTL STRUCTURE
 - BLDG NO. 2 60' X 40' X 16'
 - MTL STRUCTURE
 - WATER, SEWER, POWER, PHONE

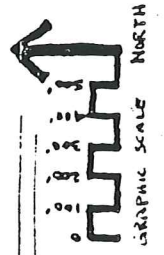

"EXHIBIT A"
 LEGAL DESCRIPTION
 D-58169

PARCEL 'A':

BEGINNING AT THE SOUTH-WEST CORNER OF THE NORTH-WEST QUARTER OF THE SOUTH-WEST QUARTER OF SECTION 12, TOWNSHIP 38 NORTH, RANGE 1 EAST OF W.M.; RUNNING THENCE EAST A DISTANCE OF 587 FEET; THENCE NORTH 1,320 FEET; THENCE WEST TO THE NORTH-WEST CORNER OF THE NORTH-WEST QUARTER OF THE SOUTH-WEST QUARTER OF SAID SECTION 12; THENCE SOUTH 1,320 FEET TO THE POINT OF BEGINNING, EXCEPT ROAD AND EXCEPT THAT PORTION THEREOF, IF ANY, LYING NORTH OF THE NORTH LINE OF THE NORTHWEST QUARTER OF THE SOUTH-WEST QUARTER OF SAID SECTION 12.

PARCEL 'B':

BEGINNING AT THE NORTHWEST CORNER OF THE SOUTH-WEST QUARTER OF THE SOUTH-WEST QUARTER OF SECTION 12, TOWNSHIP 38 NORTH, RANGE 1 EAST OF W.M., RUNNING THENCE EAST 513 FEET; THENCE SOUTH 660 FEET; THENCE WEST 1,833 FEET; THENCE NORTH 660 FEET; THENCE EAST 1,320 FEET TO THE POINT OF BEGINNING, EXCEPT ROAD AND EXCEPT THAT PORTION THEREOF, IF ANY, LYING WEST OF THE WEST LINE OF THE SOUTH-EAST QUARTER OF THE SOUTH-EAST QUARTER OF SECTION 11, SAID TOWNSHIP AND RANGE AND SOUTH OF THE SOUTH LINE OF THE NORTH HALF OF THE SOUTH-EAST QUARTER OF THE SOUTH-EAST QUARTER OF SAID SECTION 11 AND SOUTH LINE OF THE NORTH HALF OF THE SOUTH-WEST QUARTER OF THE SOUTH-WEST QUARTER OF SAID SECTION 12.

PARCEL 'C':

BEGINNING AT A POINT 587 FEET EAST OF THE NORTHWEST CORNER OF THE SOUTH-WEST QUARTER OF THE NORTH-WEST QUARTER OF SECTION 12, TOWNSHIP 38 NORTH, RANGE 1 EAST OF W.M.; RUNNING THENCE SOUTH 2,640 FEET; THENCE EAST 2,053 FEET TO THE SOUTHEAST CORNER OF THE NORTH-EAST QUARTER OF THE SOUTH-WEST QUARTER OF SAID SECTION 12; THENCE NORTH 2,640 FEET; THENCE WEST 2,053 FEET TO THE POINT OF BEGINNING, EXCEPT ROADS AND EXCEPT THAT PORTION THEREOF, IF ANY, LYING SOUTH OF THE SOUTH LINE OF THE NORTH HALF OF THE SOUTH-WEST QUARTER OF SAID SECTION 12, AND EXCEPT PORTION LYING EAST OF HAXTON WAY.

ALL OF THE ABOVE PARCELS, SITUATED IN WHATCOM COUNTY, WASHINGTON.