

PREPARED FOR:

RP PV I, L.L.C.

BY: SPK

DATE: JAN., 2014

JOB NO. 19677

A REPLAT OF PALM VALLEY PHASE VI PERIMETER WEST AND
MINOR LAND DIVISION MAP FOR A REPLAT OF PALM VALLEY
PHASE VI PERIMETER WEST LOTS 5, 6, 7, AND 8

W. Camelback Road



Scale: 1"=800'

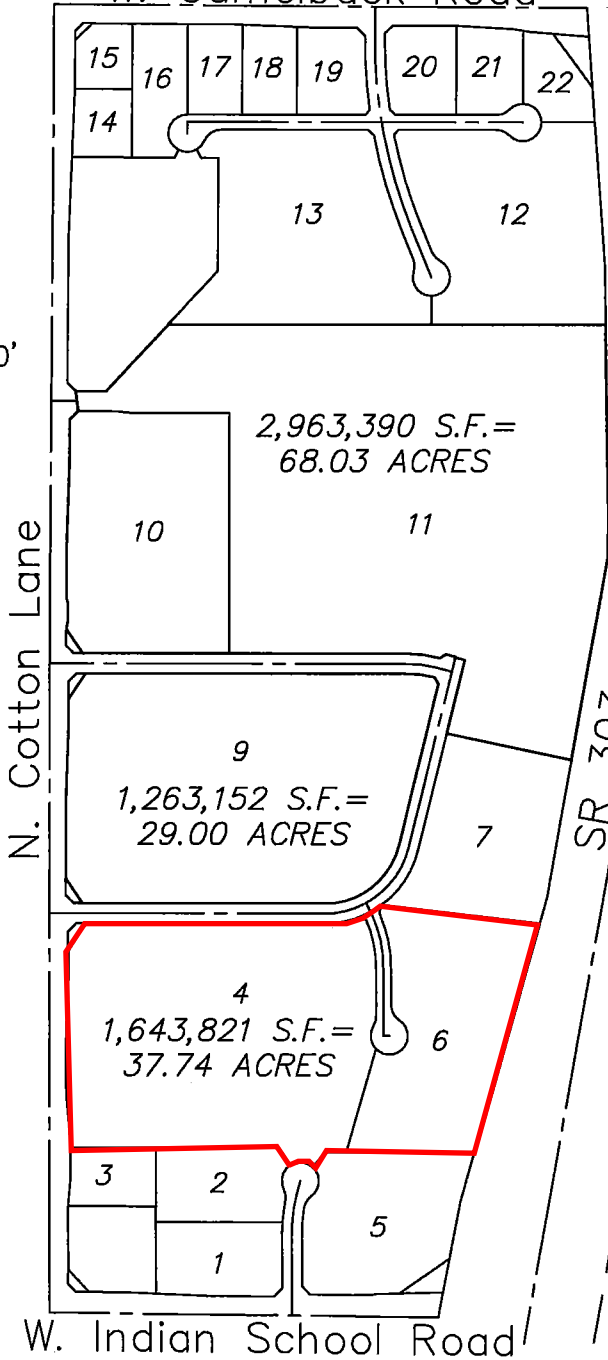

W. Indian School Road



Keogh Engineering, Inc.

14150 W. MCDOWELL ROAD • GOODYEAR, ARIZONA 85395
PHONE: (623) 535-7260 FAX: (623) 535-7262
EMAIL: keogh@keoghengineering.com

CHECKED BY: DFK

SHEET NO 1

DATE: JAN., 2014

OF 1

Plot Date / Time: 01/31/14 02:17pm Layout Name: Sheet 1
Full File Path: L:\19677 Perimeter West\Area Sketches\Area-1.dwg

AutoCad Version: 16.0
Login Name: MATHEW

**Proposed Site 9 for Sub-Zero
FTZ No. 277 - 37.74 Acres**