

Proposed Site to be added for Ravago Americas LLC (+/- 170 acres) Baytown, TX

CURVE TABLE

CURVE	BEARING	DELTA	ARC	BEARING	CHORD
C1	S 81° 12' 00" W	72° 30' 00"	125.00'	S 10° 48' 00" W	125.00'
C2	S 81° 12' 00" W	72° 30' 00"	125.00'	S 10° 48' 00" W	125.00'
C3	S 81° 12' 00" W	72° 30' 00"	125.00'	S 10° 48' 00" W	125.00'

LINE TABLE

LINE	BEARING	DISTANCE
L1	S 81° 12' 00" W	72.30'
L2	S 10° 48' 00" W	125.00'
L3	S 81° 12' 00" W	72.30'
L4	S 10° 48' 00" W	125.00'

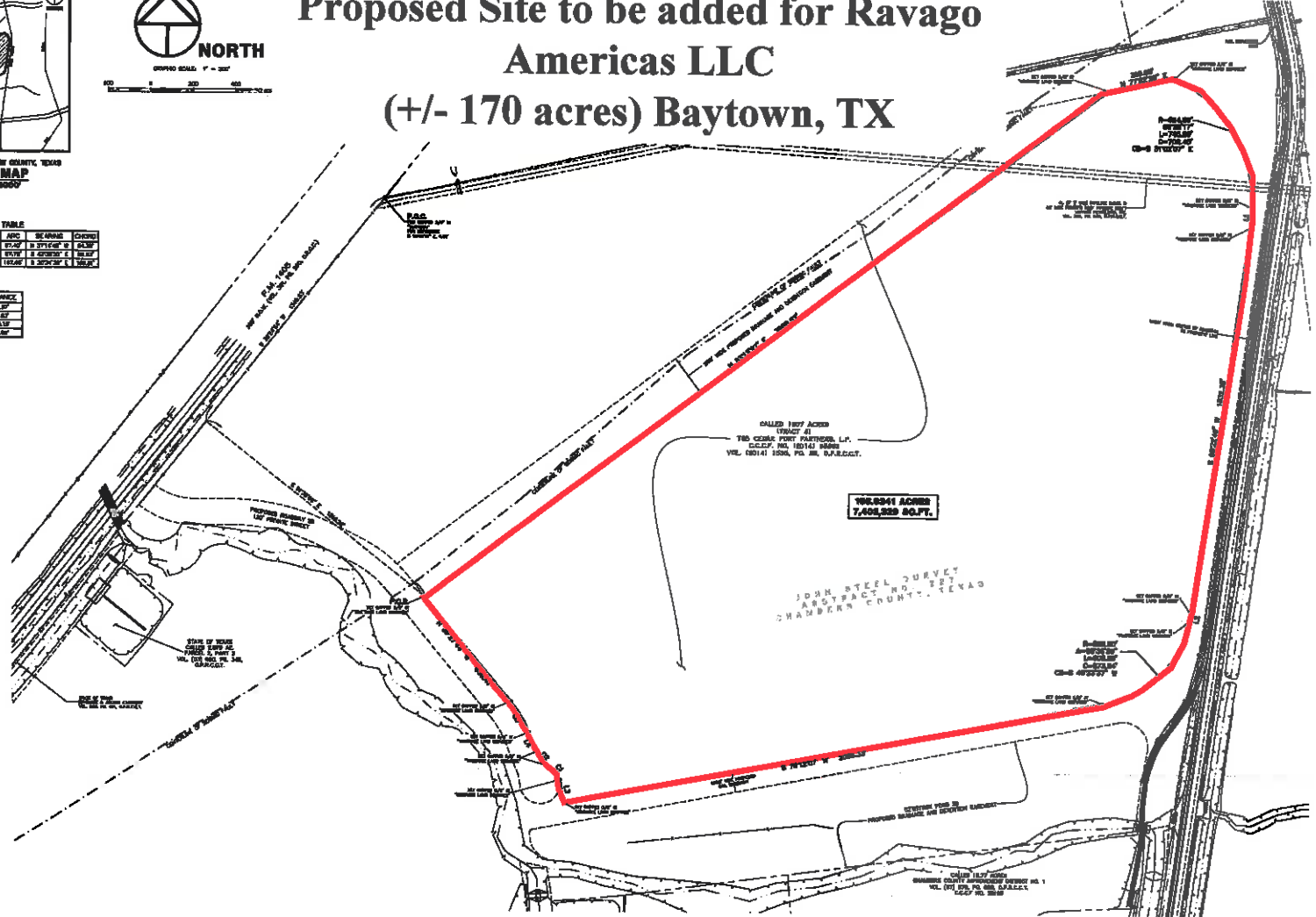

DESCRIPTION

TO BE ADDED TO THE SURVEY OF THE RAVAGO AMERICAS LLC (+/- 170 ACRES) IN CHAMBERS COUNTY, TEXAS, AS SHOWN ON THE ATTACHED MAP.

TO BE ADDED TO THE SURVEY OF THE RAVAGO AMERICAS LLC (+/- 170 ACRES) IN CHAMBERS COUNTY, TEXAS, AS SHOWN ON THE ATTACHED MAP.

TO BE ADDED TO THE SURVEY OF THE RAVAGO AMERICAS LLC (+/- 170 ACRES) IN CHAMBERS COUNTY, TEXAS, AS SHOWN ON THE ATTACHED MAP.

TO BE ADDED TO THE SURVEY OF THE RAVAGO AMERICAS LLC (+/- 170 ACRES) IN CHAMBERS COUNTY, TEXAS, AS SHOWN ON THE ATTACHED MAP.

TO BE ADDED TO THE SURVEY OF THE RAVAGO AMERICAS LLC (+/- 170 ACRES) IN CHAMBERS COUNTY, TEXAS, AS SHOWN ON THE ATTACHED MAP.

TO BE ADDED TO THE SURVEY OF THE RAVAGO AMERICAS LLC (+/- 170 ACRES) IN CHAMBERS COUNTY, TEXAS, AS SHOWN ON THE ATTACHED MAP.

GENERAL NOTES

1. THE SURVEY IS BASED ON THE OFFICIAL RECORDS OF THE COUNTY CLERK OF CHAMBERS COUNTY, TEXAS.
2. THE SURVEY IS BASED ON THE OFFICIAL RECORDS OF THE COUNTY CLERK OF CHAMBERS COUNTY, TEXAS.
3. THE SURVEY IS BASED ON THE OFFICIAL RECORDS OF THE COUNTY CLERK OF CHAMBERS COUNTY, TEXAS.
4. THE SURVEY IS BASED ON THE OFFICIAL RECORDS OF THE COUNTY CLERK OF CHAMBERS COUNTY, TEXAS.
5. THE SURVEY IS BASED ON THE OFFICIAL RECORDS OF THE COUNTY CLERK OF CHAMBERS COUNTY, TEXAS.

SURVEYOR'S CERTIFICATION

I, the undersigned, being duly qualified and sworn to as a Professional Land Surveyor in the State of Texas, do hereby certify that the foregoing is a true and correct statement of the facts and conditions of the survey.

DATE: 06-16-2016
BY: [Signature]



LEGEND

Symbol	Description	Symbol	Description	Symbol	Description
(Symbol)	Proposed 8' Utility Easement	(Symbol)	Proposed 8' Utility Easement	(Symbol)	Proposed 8' Utility Easement
(Symbol)	Proposed 8' Utility Easement	(Symbol)	Proposed 8' Utility Easement	(Symbol)	Proposed 8' Utility Easement
(Symbol)	Proposed 8' Utility Easement	(Symbol)	Proposed 8' Utility Easement	(Symbol)	Proposed 8' Utility Easement
(Symbol)	Proposed 8' Utility Easement	(Symbol)	Proposed 8' Utility Easement	(Symbol)	Proposed 8' Utility Easement

SCHEDULE W NOTES

NO. 1. SUBJECT TO CONTRACT... (Standard Schedule W notes)

NO. 2. SUBJECT TO CONTRACT... (Standard Schedule W notes)

NO. 3. SUBJECT TO CONTRACT... (Standard Schedule W notes)

NO. 4. SUBJECT TO CONTRACT... (Standard Schedule W notes)

NO. 5. SUBJECT TO CONTRACT... (Standard Schedule W notes)

NO. 6. SUBJECT TO CONTRACT... (Standard Schedule W notes)

NO. 7. SUBJECT TO CONTRACT... (Standard Schedule W notes)

NO. 8. SUBJECT TO CONTRACT... (Standard Schedule W notes)

NO. 9. SUBJECT TO CONTRACT... (Standard Schedule W notes)

NO. 10. SUBJECT TO CONTRACT... (Standard Schedule W notes)

WINDROSE
LAND SURVEYING | PLATTING

LAND TITLE SURVEY OF
149,701 AC. / 7,402,222 SQ. FT.
SITUATED IN THE
JOHN STEEL JURVET
ABSTRACT NO. 227
CHAMBERS COUNTY, TEXAS

DATE: 06-16-2016
BY: [Signature]

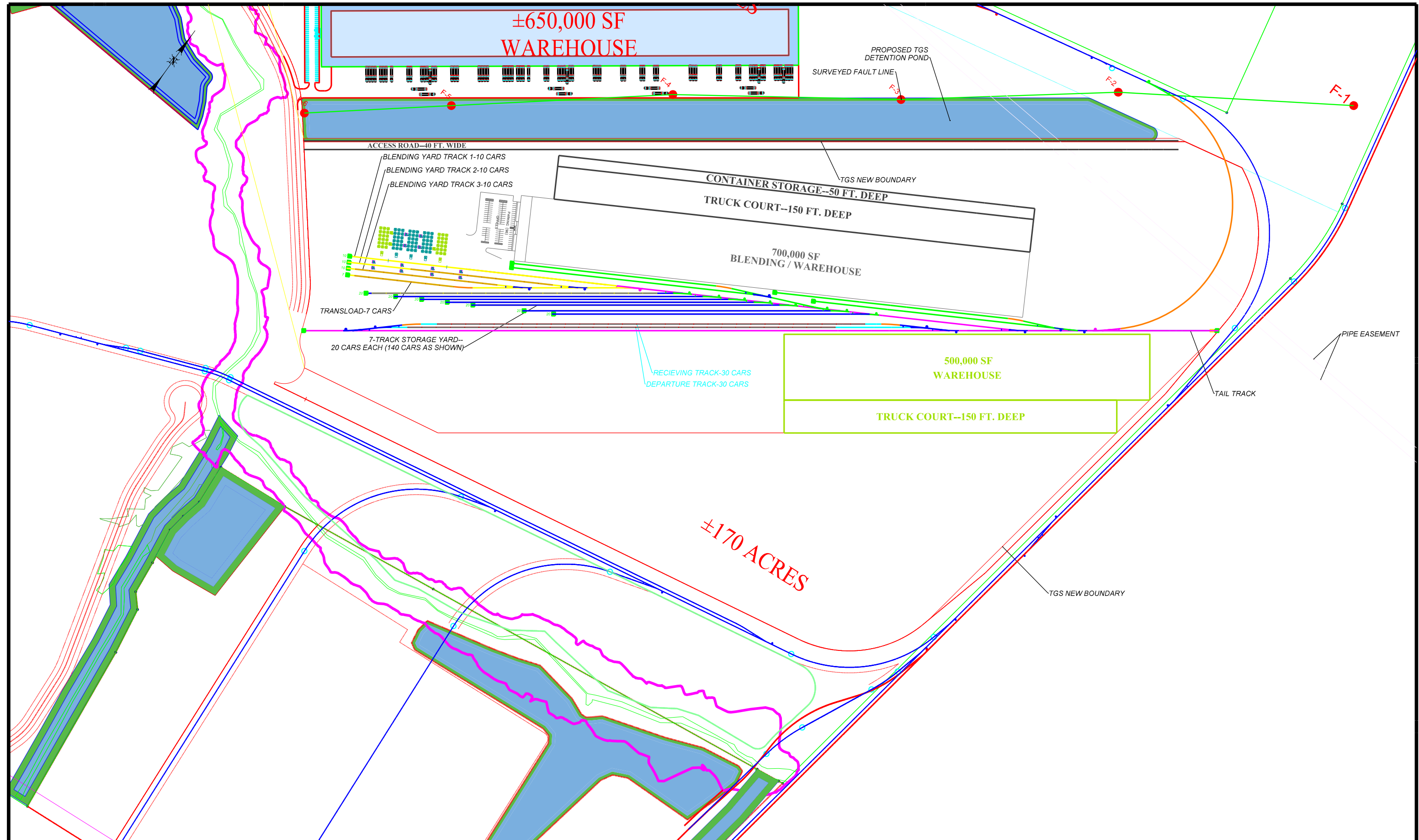

- CONCEPTUAL -
FOR REVIEW/DISCUSSION



- LEGEND:
- PHASE 1 TRACK —
 - LEAD/SWITCHING TRACK —
 - PHASE 2 TRACK —
 - RITD PROPOSED TRACK —
 - TGS LEAD TRACK —

LJA Engineering, Inc.
 2929 Briarpark Drive
 Suite 600
 Houston, Texas 77042
 Phone 713.953.5200
 Fax 713.953.5026
 FRN - F-1386

DRAWN BY:	BR	Cedar Port Rail Yard_Baytown, TX
CHECKED BY:	MB	
DATE:	09-05-2016	PROJECT DESCRIPTION: CEDAR PORT RAIL YARD
SHEET NUMBER	of 001	SHEET DESCRIPTION: CONCEPT DRAWING
		SHEET NAME: