

**CURVE DATA TABLE:**

NO.	DELTA	RADIUS	LENGTH
C1	89°57'24"	20.00'	31.40'
C2	90°03'32"	20.00'	31.44'
C3	89°56'28"	20.00'	31.40'
C4	90°02'36"	20.00'	31.43'

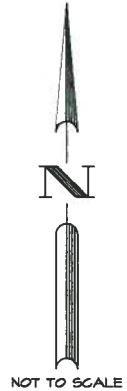
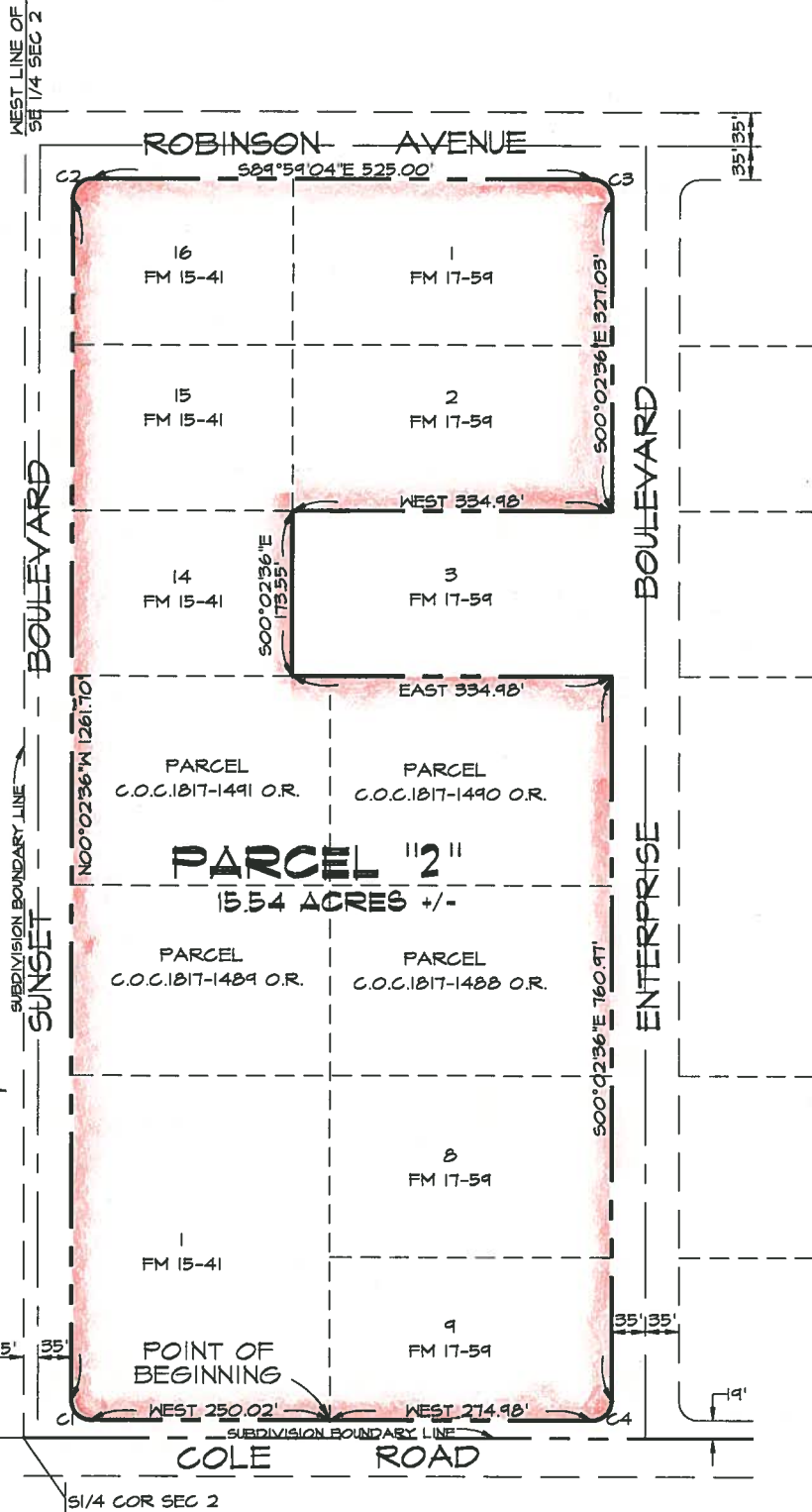

**DEVELOPMENT DESIGN & ENGINEERING, LLC**  
 PLANNING CIVIL ENGINEERING LAND SURVEYING • PROJECT MANAGEMENT

1122 STATE STREET  
 EL CENTRO, CALIFORNIA 92243  
 (619) 353-8110  
 FAX (619) 352-6408

**EXHIBIT "2.2"**

**PORTION OF PORTICO INDUSTRIAL PARK  
 SUBDIVISION UNIT No.1 & No.2**

CLIENT **CITY OF CALEXICO**

DATE **07/25/01**

JOB No. **00111**

SHEET

**1**

OF:

**1**

BY **A.B.**

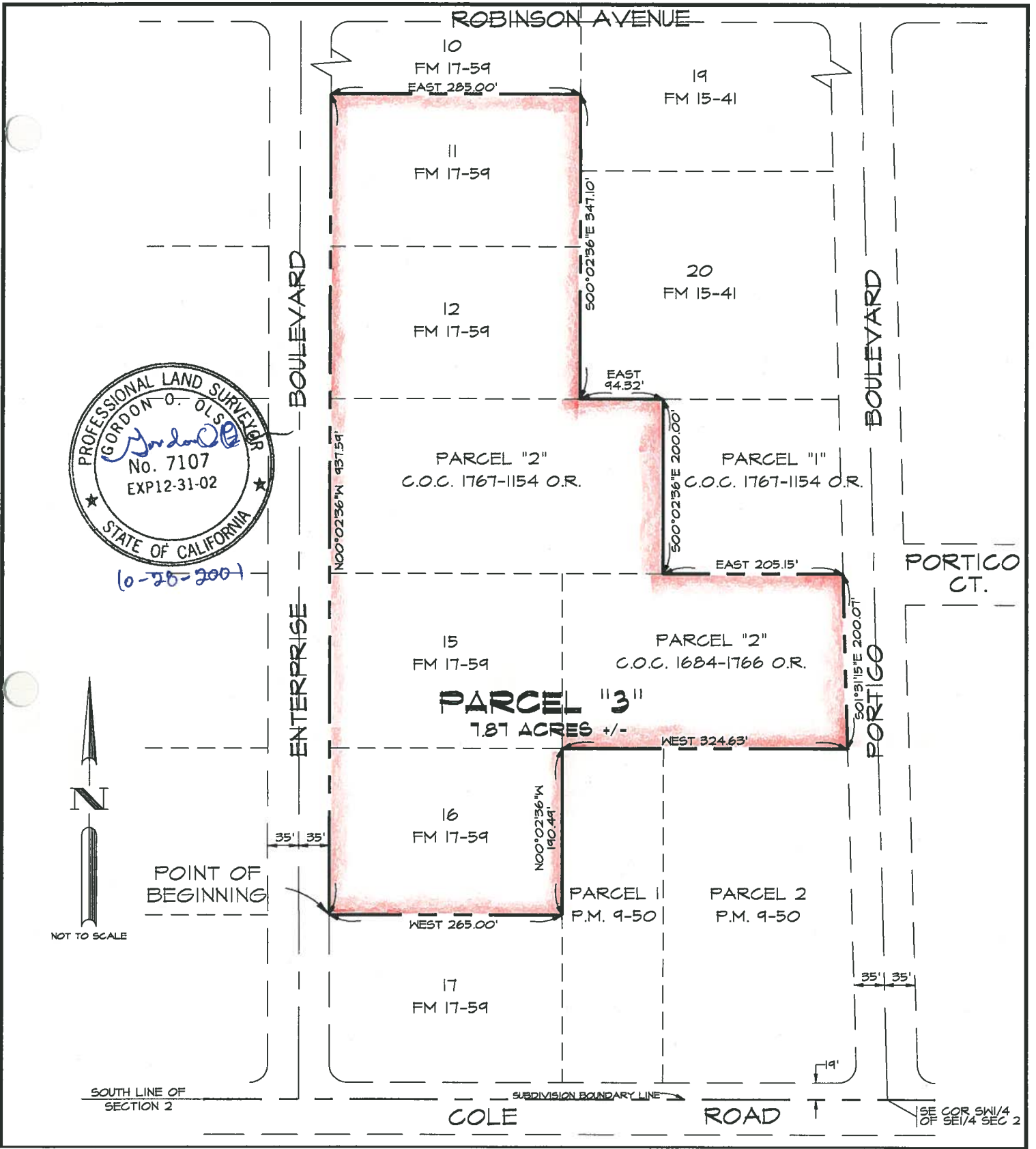

 <p>1122 STATE STREET EL CENTRO, CALIFORNIA 92243 (619) 353-8110 FAX (619) 352-6408</p>	<b>EXHIBIT "3.2"</b>		SHEET <b>1</b>
	PORTION OF PORTICO INDUSTRIAL PARK SUBDIVISION UNIT No.1 & No.2		OF: <b>1</b>
	CALEXICO, CALIFORNIA	DATE 10/23/01	BY A.B.
	CLIENT CITY OF CALEXICO	JOB No. 00111	

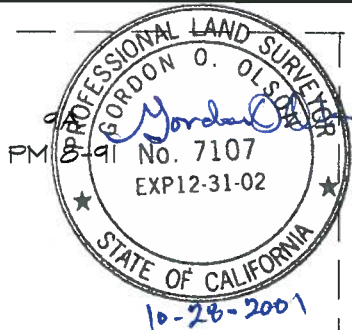

**CURVE DATA TABLE:**

NO.	DELTA	RADIUS	LENGTH
C1	25°44'45"	50.00'	22.47'
C2	189°52'13"	70.00'	231.97'
C3	88°28'45"	20.00'	30.89'

PARCEL "A"  
C.O.C. 1796-1126 O.R.

PARCEL 1  
DEED 1837-1511

EAST 215.98'

PORTICO ST.

EAST 254.37'

9B  
PM 8-91

564°15'15"E 53.15'

PORTION OF  
LOT "9D"  
C.O.C. 1702-1488 O.R.

PARCEL 2  
DEED 1837-1511

**PARCEL "4"**

5.88 ACRES +/-  
WEST 200.00'

POINT OF  
BEGINNING

LOT "5"  
C.O.C. 1672-1448 O.R.

LOT "5A"  
C.O.C. 1672-1448 O.R.

PORTION OF  
LOT "6"  
C.O.C. 1672-1448 O.R.

NO1°31'15"W 164.45'

NO1°31'15"W 361.64'

500°02'30"E 380.98'

500°02'30"E 380.98'

500°02'30"E 266.71'

500°02'30"E 380.98'

BLVD



NOT TO SCALE

PARCEL 3  
DEED 1837-1511

FIESTA

50' 50'

WEST 200.00'

WEST 156.00'

SUBDIVISION BOUNDARY LINE

SE COR OF  
SW 1/4 OF  
SE 1/4 SEC 2

COLE

ROAD

**DEVELOPMENT DESIGN & ENGINEERING, LLC**  
PLANNING CIVIL ENGINEERING LAND SURVEYING PROJECT MANAGEMENT



1122 STATE STREET  
EL CENTRO, CALIFORNIA 92243  
(619) 353-8110  
FAX (619) 352-6408

**EXHIBIT "4.2"**

PORTION OF PORTICO INDUSTRIAL PARK  
SUBDIVISION UNIT No.1 & No.2

SHEET

1

OF

1

CALEXICO, CALIFORNIA

DATE  
07/25/01

BY  
A.B.

CLIENT  
CITY OF CALEXICO

JOB  
No. 00111

ROBINSON  
AVE.



PAR 2  
C.O.C. 1684-1769 O.R.

PORTICO  
BLVD.

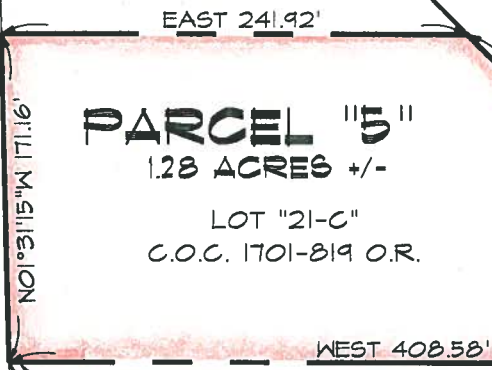

**PARCEL "5"**  
1.28 ACRES +/-

LOT "21-C"  
C.O.C. 1701-819 O.R.

LOT "21-D"  
C.O.C. 1701-819 O.R.

POINT OF  
BEGINNING

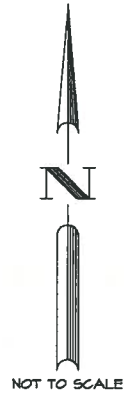

35' 35'

9A  
PM 8-91

PARCEL "A"  
C.O.C. 1796-1126 O.R.

PORTICO CT.

9B  
PM 8-91

R=70'

**DEVELOPMENT DESIGN & ENGINEERING, LLC**  
PLANNING CIVIL ENGINEERING LAND SURVEYING • PROJECT MANAGEMENT

1122 STATE STREET  
EL CENTRO, CALIFORNIA 92243  
(619) 353-8110  
FAX (619) 352-6408



EXHIBIT "5.2"

PORTION OF PORTICO INDUSTRIAL PARK  
SUBDIVISION UNIT No.1 & No.2

CALEXICO, CALIFORNIA

CLIENT CITY OF CALEXICO

DATE 07/25/01

JOB No. 00111

SHEET

1

OF 1

BY A.B

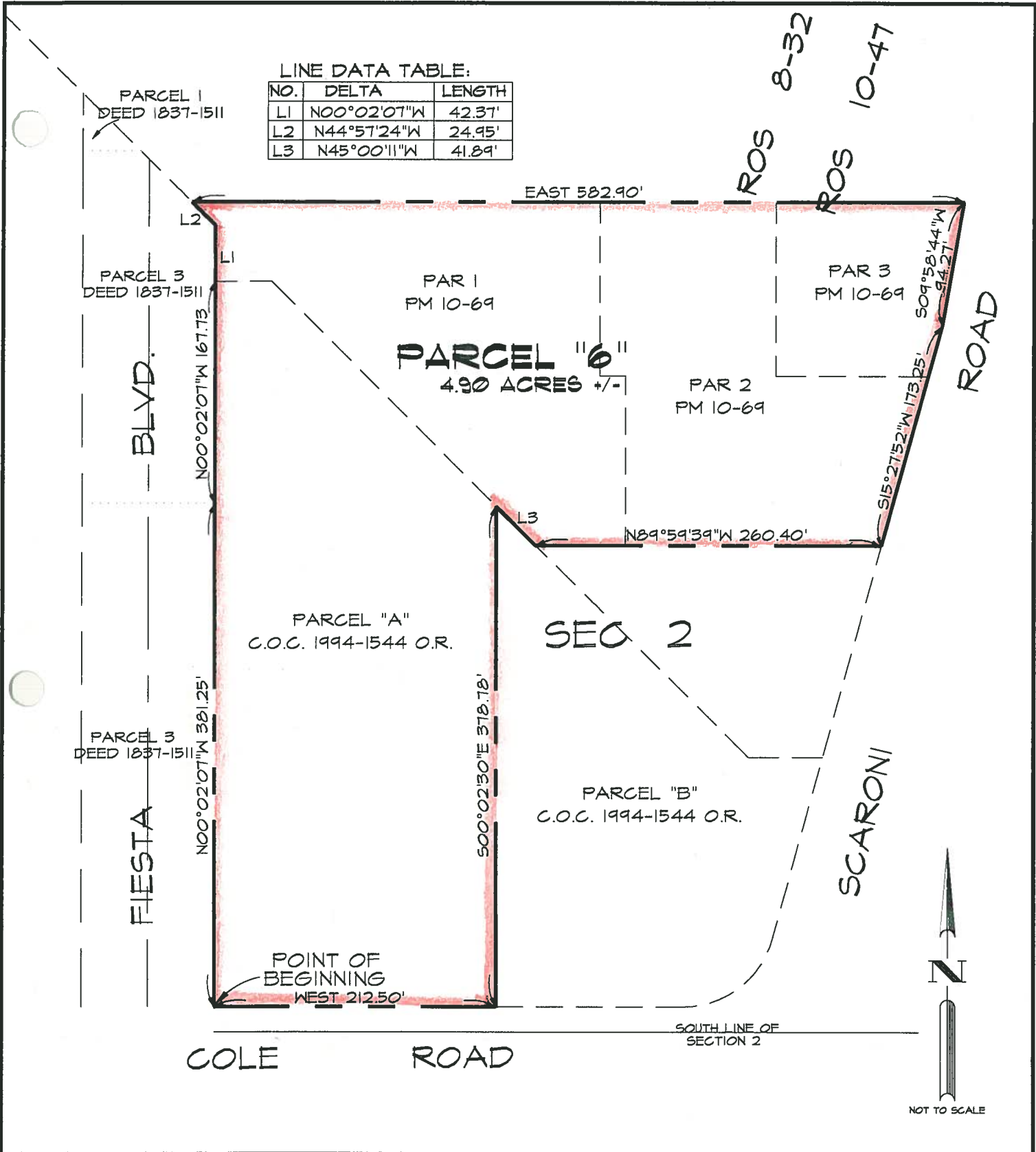

<b>DEVELOPMENT DESIGN &amp; ENGINEERING, LLC</b> PLANNING CIVIL ENGINEERING LAND SURVEYING • PROJECT MANAGEMENT 	<b>EXHIBIT "6.2"</b>		SHEET	
	<b>PORTICO INDUSTRIAL PARK</b>		1	
	1122 STATE STREET EL CENTRO, CALIFORNIA 92243 (619) 353-8110 FAX (619) 352-6408	CALEXICO, CALIFORNIA	DATE 05/21/02	DF: BY A.B.
	CLIENT CITY OF CALEXICO	FILE NAME EXHP06	JOB No. 00111	1