

The Airport CBI Site

33.2 +/- Acres
Located in Section 17, Township 17 South, Range 2 West
Birmingham, Jefferson County, Alabama

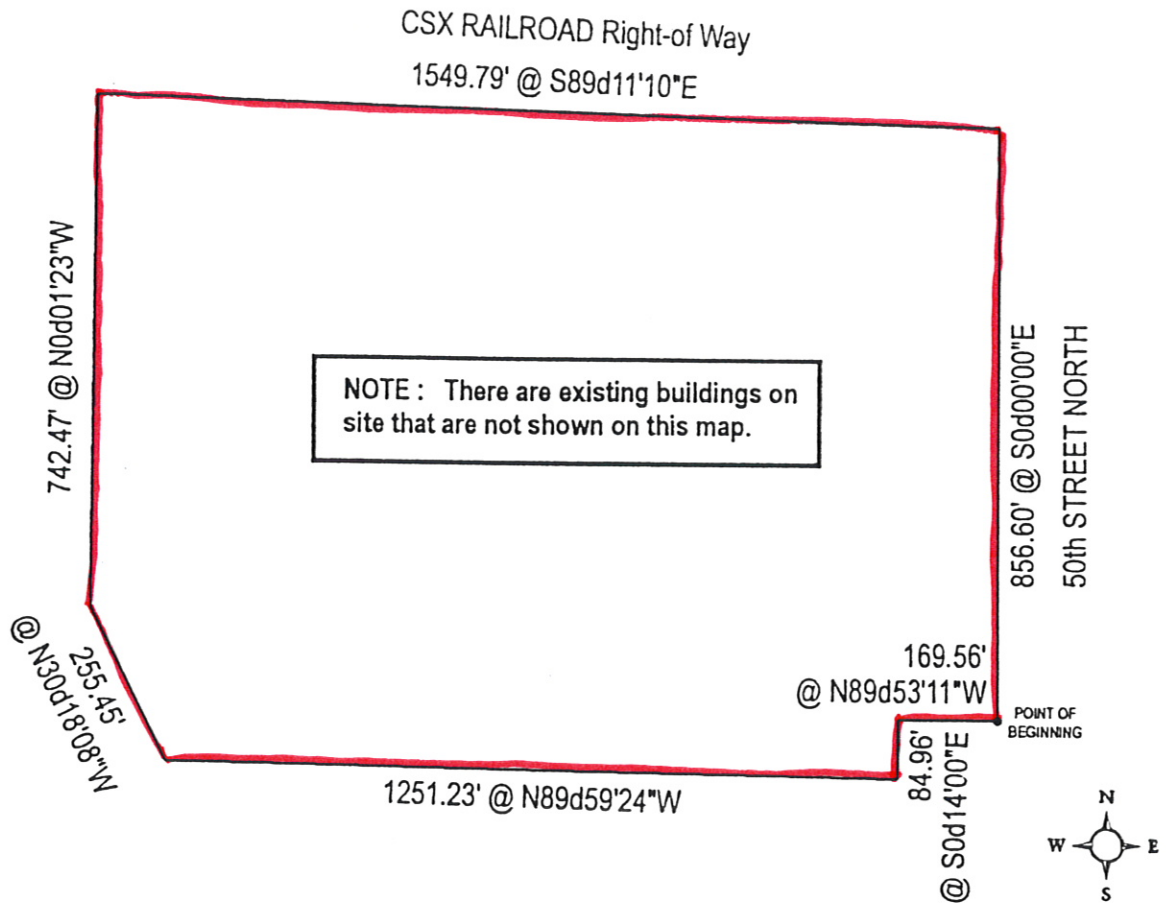

Commence at the SE corner of Section 17, Township 17 South, Range 2 West and run west along the south line of said section 25.01 feet to the intersection with the west right-of way line of 50th Street North; thence turn right and run N0d00'00"W along said right-of way line 446.05 feet to the POINT OF BEGINNING;

Thence turn left and run at N89d53'11"W a distance of 169.56 feet; thence turn left and run at S0d14'00"E a distance of 84.96 feet; thence turn right and run at N89d59'24"W a distance of 1251.23 feet; thence turn right and run at N30d18'08"W a distance of 255.45 feet; thence turn right and run at N0d01'23"W a distance of 742.47 feet; thence turn right and run at S89d11'10"E a distance of 1549.79 feet to an intersection with the west right-of way line of 50th Street North; thence turn right and run at S0d00'00"E along said right-of-way line a distance of 856.60 feet to the POINTOFBEGINNING.