

ATTACHMENT 1  
 SATUR ON THE JOE DEPENDS O' VC.

2

3

5

REVISIONS

NO.	DESCRIPTION	DATE	BY
1	PREPARED FOR THE PURPOSE OF SUBMITTING TO THE LOCAL GOVERNMENT FOR REVIEW AND APPROVAL		
2	REVISIONS TO THE PLAN TO CORRECT THE ERRORS POINTED OUT BY THE LOCAL GOVERNMENT		
3	REVISIONS TO THE PLAN TO CORRECT THE ERRORS POINTED OUT BY THE LOCAL GOVERNMENT		
4	REVISIONS TO THE PLAN TO CORRECT THE ERRORS POINTED OUT BY THE LOCAL GOVERNMENT		
5	REVISIONS TO THE PLAN TO CORRECT THE ERRORS POINTED OUT BY THE LOCAL GOVERNMENT		
6	REVISIONS TO THE PLAN TO CORRECT THE ERRORS POINTED OUT BY THE LOCAL GOVERNMENT		
7	REVISIONS TO THE PLAN TO CORRECT THE ERRORS POINTED OUT BY THE LOCAL GOVERNMENT		
8	REVISIONS TO THE PLAN TO CORRECT THE ERRORS POINTED OUT BY THE LOCAL GOVERNMENT		
9	REVISIONS TO THE PLAN TO CORRECT THE ERRORS POINTED OUT BY THE LOCAL GOVERNMENT		
10	REVISIONS TO THE PLAN TO CORRECT THE ERRORS POINTED OUT BY THE LOCAL GOVERNMENT		



TOPOG. MAP

LEGEND

- PROPERTY BOUNDARY LINE
- ADJACENT PROPERTY
- ROAD

- NOTES
1. THE PROPERTY IS BOUND BY THE ADJACENT PROPERTY TO THE SOUTH AND WEST.
  2. THE PROPERTY IS BOUND BY THE ADJACENT PROPERTY TO THE NORTH AND EAST.
  3. THE PROPERTY IS BOUND BY THE ADJACENT PROPERTY TO THE NORTH AND WEST.
  4. THE PROPERTY IS BOUND BY THE ADJACENT PROPERTY TO THE SOUTH AND EAST.
  5. THE PROPERTY IS BOUND BY THE ADJACENT PROPERTY TO THE SOUTH AND WEST.
  6. THE PROPERTY IS BOUND BY THE ADJACENT PROPERTY TO THE NORTH AND EAST.
  7. THE PROPERTY IS BOUND BY THE ADJACENT PROPERTY TO THE NORTH AND WEST.
  8. THE PROPERTY IS BOUND BY THE ADJACENT PROPERTY TO THE SOUTH AND EAST.
  9. THE PROPERTY IS BOUND BY THE ADJACENT PROPERTY TO THE SOUTH AND WEST.
  10. THE PROPERTY IS BOUND BY THE ADJACENT PROPERTY TO THE NORTH AND EAST.

AREA DATA

AREA	DESCRIPTION	AREA (SQ. METERS)	PERCENTAGE
1	AREA 1	10,000.00	10.00%
2	AREA 2	20,000.00	20.00%
3	AREA 3	30,000.00	30.00%
4	AREA 4	40,000.00	40.00%
5	AREA 5	50,000.00	50.00%
6	AREA 6	60,000.00	60.00%
7	AREA 7	70,000.00	70.00%
8	AREA 8	80,000.00	80.00%
9	AREA 9	90,000.00	90.00%
10	AREA 10	100,000.00	100.00%

PLACES AND LEASES ARE:

AREA	DESCRIPTION	AREA (SQ. METERS)	PERCENTAGE
1	AREA 1	10,000.00	10.00%
2	AREA 2	20,000.00	20.00%
3	AREA 3	30,000.00	30.00%
4	AREA 4	40,000.00	40.00%
5	AREA 5	50,000.00	50.00%
6	AREA 6	60,000.00	60.00%
7	AREA 7	70,000.00	70.00%
8	AREA 8	80,000.00	80.00%
9	AREA 9	90,000.00	90.00%
10	AREA 10	100,000.00	100.00%

PLACES AND LEASES ARE:

AREA	DESCRIPTION	AREA (SQ. METERS)	PERCENTAGE
1	AREA 1	10,000.00	10.00%
2	AREA 2	20,000.00	20.00%
3	AREA 3	30,000.00	30.00%
4	AREA 4	40,000.00	40.00%
5	AREA 5	50,000.00	50.00%
6	AREA 6	60,000.00	60.00%
7	AREA 7	70,000.00	70.00%
8	AREA 8	80,000.00	80.00%
9	AREA 9	90,000.00	90.00%
10	AREA 10	100,000.00	100.00%

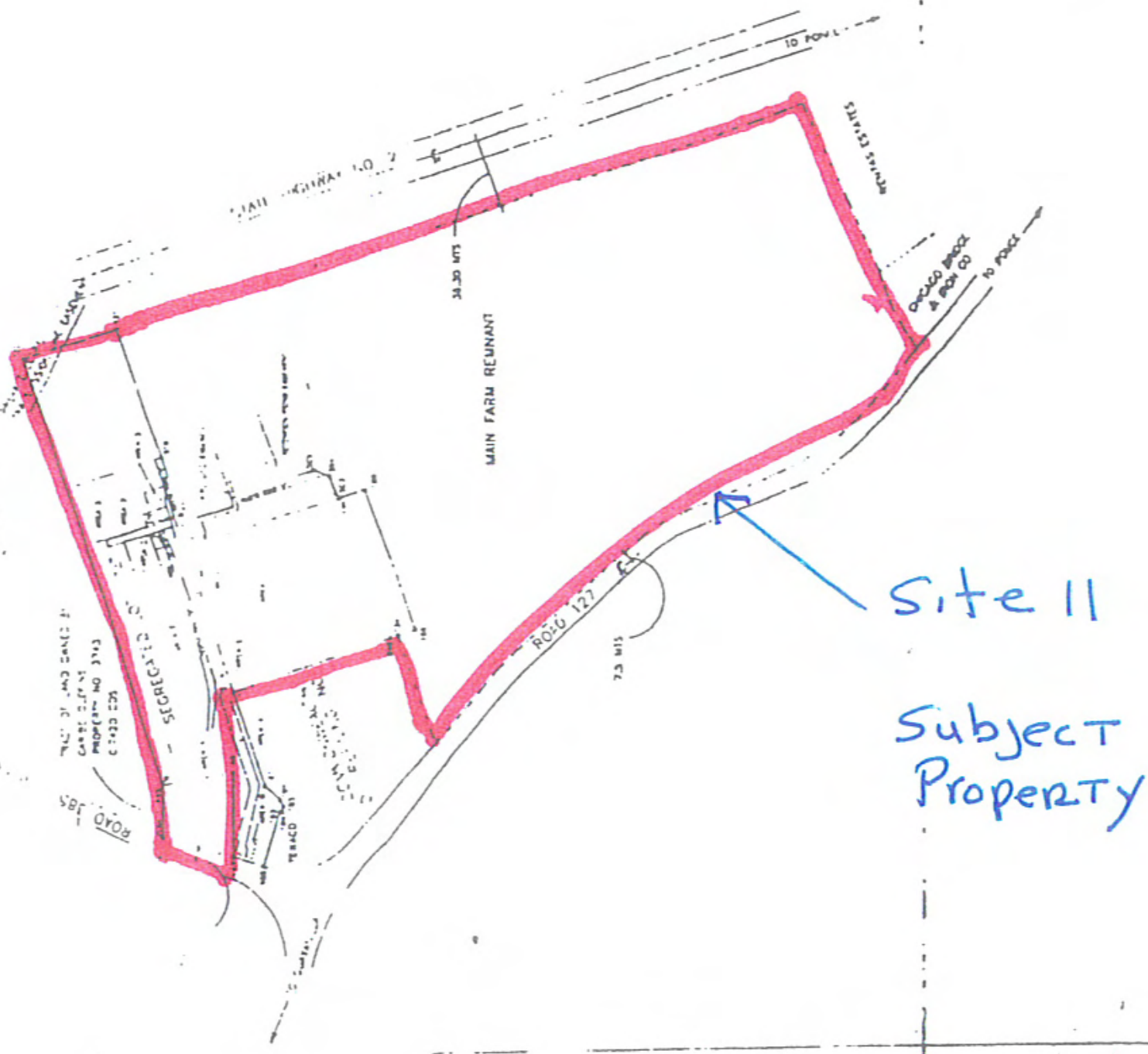

MAP II C



SECRETARÍA DE AGRICULTURA Y GANADERÍA  
 DIRECCIÓN GENERAL DE REGISTRO Y CATASTRO  
 DIRECCIÓN DE REGISTRO DE TERRENO



82,162.6556 M<sup>2</sup>  
 APROBADO  
 28 MAR 2011

SCALE 1:2000

INSCRIPTION PLAN  
 CARRE OUTLINES SELECTION MAP  
 INCLUDING EXTENDED TRAIL AREA

REGISTRAR GENERAL DE LA PROPIEDAD  
 DIRECCIÓN GENERAL DE REGISTRO Y CATASTRO  
 DIRECCIÓN DE REGISTRO DE TERRENO

SECRETARÍA DE AGRICULTURA Y GANADERÍA  
 DIRECCIÓN GENERAL DE REGISTRO Y CATASTRO  
 DIRECCIÓN DE REGISTRO DE TERRENO