

LAND OCCUPANCY					
BLK.	LOT	A.D.A. NO.	AREA SQ. FT.	OCCUPANT	EXP. DATE
PARCEL	A	05897	28,500	STATE FISH & GAME	7/1/2000
ITEM	2			DOT/PF (CHEMICAL STORAGE)	INDEF.
ITEM	3	06774	324,958	FAA (LOCALIZER SITE)	INDEF.
ITEM	4	06097		FAA (REIL)	INDEF.
ITEM	5	10798		FEDERAL GOVERNMENT	INDEF.
ITEM	6	02296	ROAD ROW	NATIONAL WEATHER SERVICE	INDEF.
ITEM	7	03018		FAA (VASI)	7/31/1996
ITEM	9	03161		FAA (VASI)	9/30/1997
ITEM	11	06101		FAA (REIL)	9/30/1997
ITEM	13	04262		DOC/NOAA (CEILOMETER)	INDEF.
ITEM	14	"	"	(HYGROTHERMOMETER)	"
ITEM	15	"	"	(CEILOMETER PROJECTOR)	"
ITEM	16	"	"	(TRANSFORMER)	"
ITEM	17	"	"	(WIND SYSTEM)	"
ITEM	18	05189		FAA (VASI)	9/30/2003
ITEM	23	06815		FAA (GLIDE SLOPE SITE)	9/30/2012
ITEM	"	06687	ASOS TOWER	NOAA	10/1/2006
ITEM	24			USGS (WATER TEST WELL)	

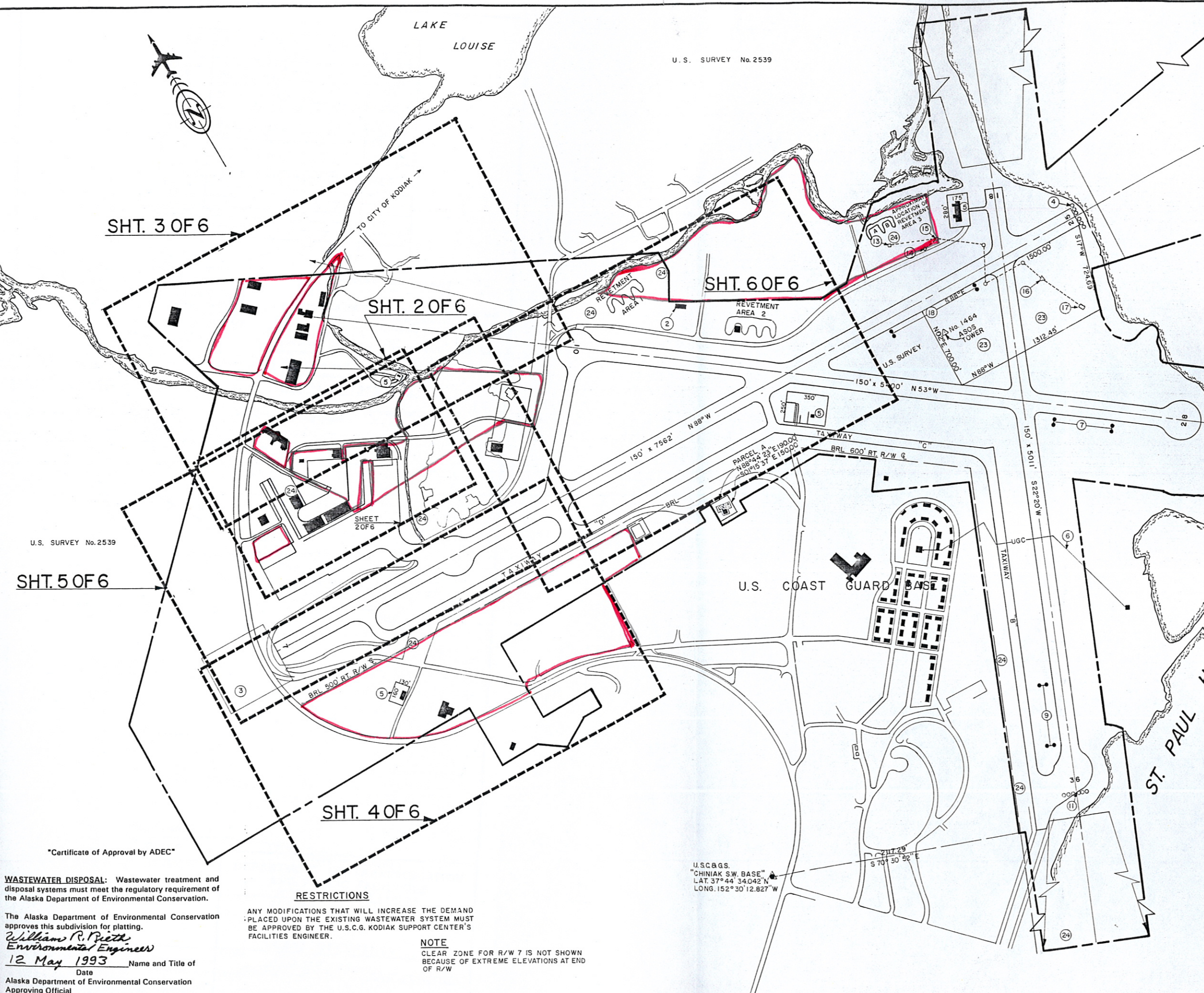

- NOTES:**
1. THIS DRAWING WAS PREPARED USING THE FOLLOWING SOURCES OF INFORMATION, KODIAK AIRPORT LAND OCCUPANCY, SHT. 1 OF 6, SIGNED & DATED 6/24/81, AN ARIEL PHOTO FLOWN BY AIR PHOTOTECH 7/5/85, KODIAK PROPERTY PLAN SIGNED & DATED 10/12/70.
  2. THIS DRAWING SUPERSEDES KODIAK AIRPORT LAND OCCUPANCY SHT. 1 OF 6 SIGNED & DATED 6/24/81.
  3. UTILITIES LOCATIONS ARE APPROXIMATE.
  4. ALL BEARINGS AND DISTANCES ARE ALASKA STATE PLANE COORDINATE SYSTEM ZONE 5.

STATE OF ALASKA  
DEPARTMENT OF TRANSPORTATION  
AND PUBLIC FACILITIES  
AIRPORT LEASING

KODIAK AIRPORT

LAND OCCUPANCY

APPROVED: *Patrick C. Beckley*  
PATRICK C. BECKLEY CHIEF OF AIRPORT LEASING CENTRAL REGION

APPROVED: \_\_\_\_\_

SCALE: 1" = 400'

THIS DRAWING CURRENT AS OF: 1/10/89

DRAWN: J.G.G. DATE: 1/10/89

SHEET 1 OF 6

**WASTEWATER DISPOSAL:** Wastewater treatment and disposal systems must meet the regulatory requirement of the Alaska Department of Environmental Conservation.

The Alaska Department of Environmental Conservation approves this subdivision for platting.

*William R. Beith*  
Environmental Engineer  
12 May 1993  
Name and Title of  
Date

Alaska Department of Environmental Conservation  
Approving Official

**RESTRICTIONS**

ANY MODIFICATIONS THAT WILL INCREASE THE DEMAND PLACED UPON THE EXISTING WASTEWATER SYSTEM MUST BE APPROVED BY THE U.S.C.G. KODIAK SUPPORT CENTER'S FACILITIES ENGINEER.

**NOTE**

CLEAR ZONE FOR R/W 7 IS NOT SHOWN BECAUSE OF EXTREME ELEVATIONS AT END OF R/W

U.S.C.G.S.  
"CHINIAK S.W. BASE"  
LAT. 57° 44' 34.042" N  
LONG. 152° 30' 12.827" W

\*Certificate of Approval by ADEC\*