

CURVE DATA TABLE:

NO.	DELTA	RADIUS	LENGTH
C1	90°25'16"	10.00'	15.78'
C2	70°39'49"	10.00'	12.33'
C3	70°39'49"	90.00'	110.10'
C4	70°39'49"	10.00'	12.33'
C5	121°47'18"	50.00'	106.28'
C6	31°47'18"	50.00'	27.74'

DEVELOPMENT DESIGN & ENGINEERING, LLC PLANNING CIVIL ENGINEERING LAND SURVEYING • PROJECT MANAGEMENT  1122 STATE STREET EL CENTRO, CALIFORNIA 92243 (619) 353-8110 FAX (619) 352-6408	EXHIBIT 8.2		SHEET 1
	LAS PALMAS		DF: 1
CITY CALEXICO, CALIFORNIA	DATE 05/21/02	BY A.B.	
CLIENT CITY OF CALEXICO	FILE NAME EXHP08	JOB No. 00111	

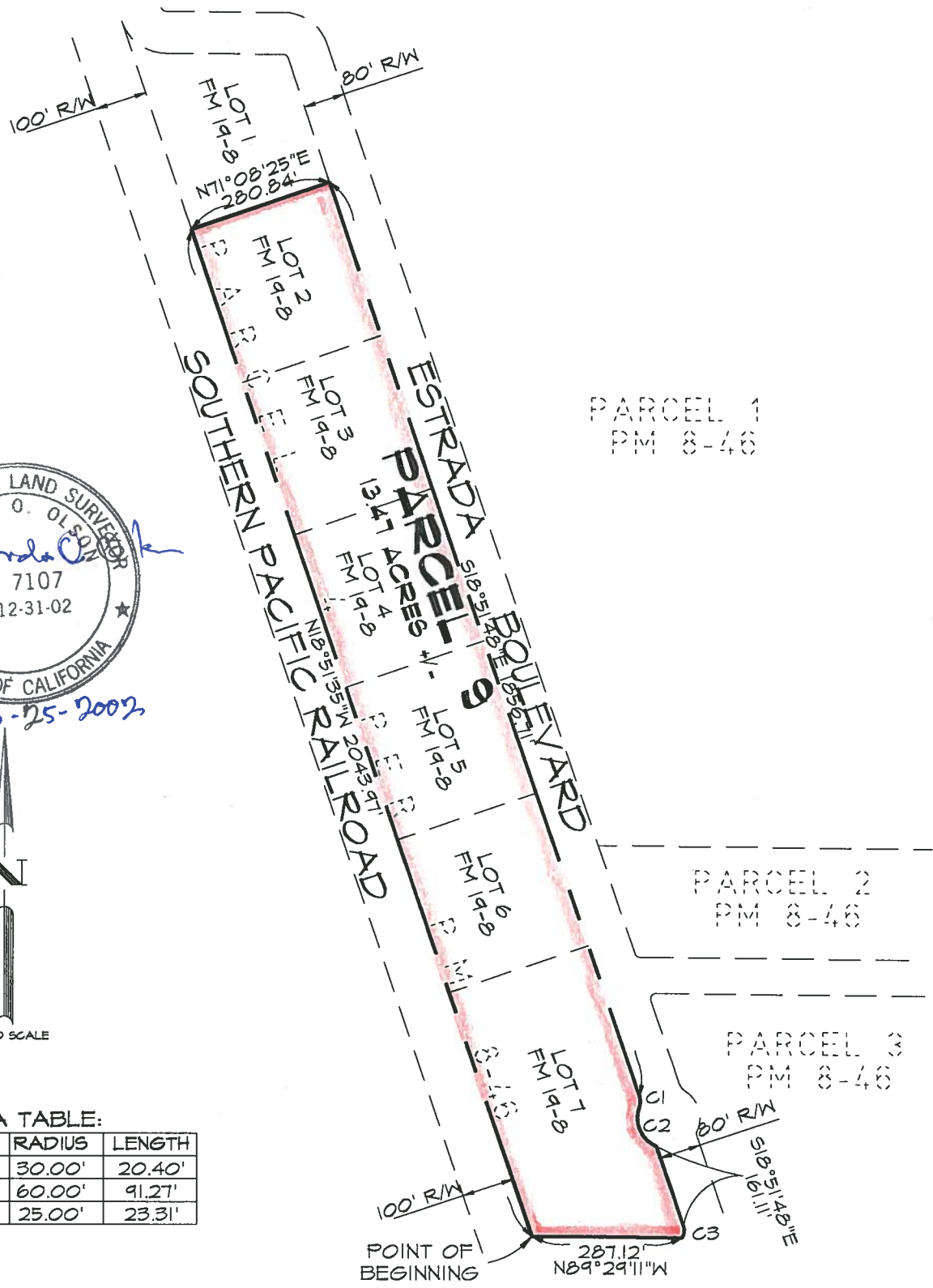

3-25-2002



NOT TO SCALE

CURVE DATA TABLE:

NO.	DELTA	RADIUS	LENGTH
C1	38°57'18"	30.00'	20.40'
C2	87°09'38"	60.00'	91.27'
C3	53°25'51"	25.00'	23.31'

DEVELOPMENT DESIGN & ENGINEERING, LLC
PLANNING • CIVIL ENGINEERING • LAND SURVEYING • PROJECT MANAGEMENT



1122 STATE STREET
EL CENTRO, CALIFORNIA 92243
(619) 353-8110
FAX (619) 352-6408

EXHIBIT 9.2

**LOTS 1 THROUGH 7 OF
ESTRADA INDUSTRIAL PARK
LAS PALMAS**

CITY CALEXICO, CALIFORNIA

DATE 03/21/02

CLIENT CITY OF CALEXICO

FILE NAME EXHP09

SHEET

1

OF:

1

BY A.B

JOB No. 00111

PARCEL 2
PM 8-46

ARGUELLES STREET

ESTRADA

BOULEVARD

PARCEL 10
2.45 ACRES +/-

PARCEL 3
PM 8-46

PARCEL "B"
C.O.C. 1724-121

PARCEL "C"
C.O.C. 1724-121

PARCEL "A"
C.O.C. 1724-121

PARCEL 4
PM 8-46

POINT OF BEGINNING

BIRCH STREET

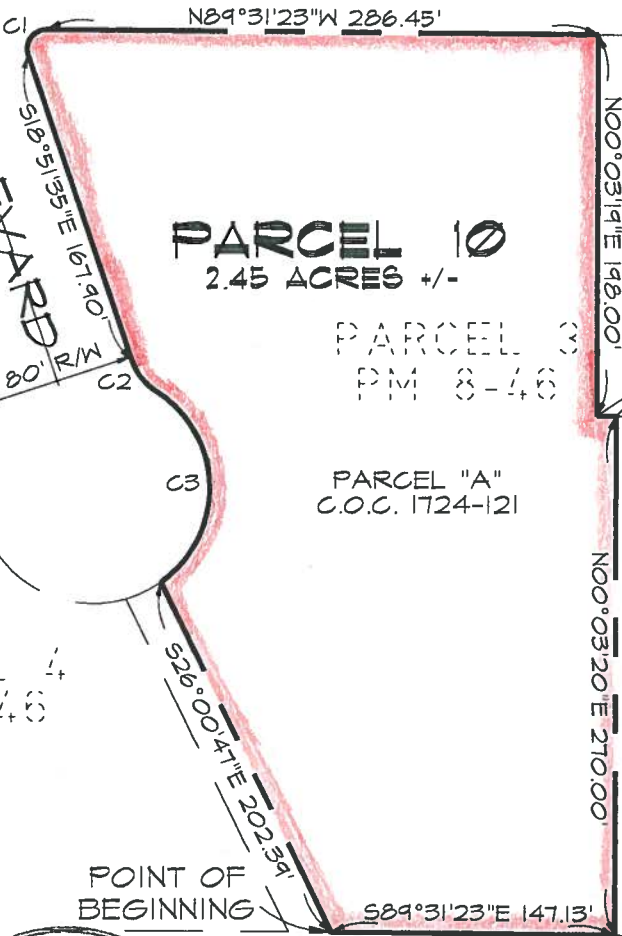
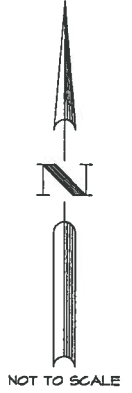
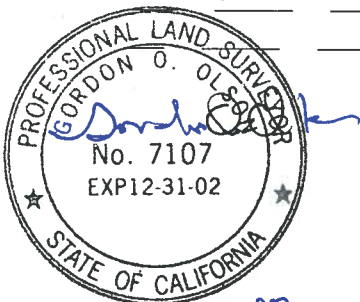

CURVE DATA TABLE:

NO.	DELTA	RADIUS	LENGTH
C1	109°20'11"	10.00'	19.08'
C2	38°56'33"	30.00'	20.39'
C3	112°11'23"	60.00'	117.48'

DEVELOPMENT DESIGN & ENGINEERING, LLC
PLANNING CIVIL ENGINEERING LAND SURVEYING PROJECT MANAGEMENT

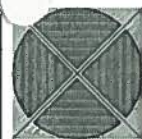

1122 STATE STREET
EL CENTRO, CALIFORNIA 92243
(619) 353-8110
FAX (619) 352-6408

EXHIBIT 10.2

PARCEL "A" ACCORDING
TO THE CERTIFICATE OF COMPLIANCE
LAS PALMAS

CITY CALEXICO, CALIFORNIA

DATE 03/21/02

CLIENT CITY OF CALEXICO

FILE NAME EXHP10

SHEET

1

OF:

1

BY A.B

JOB No. 00111