

← Fm 525 Aldine Border Rd →

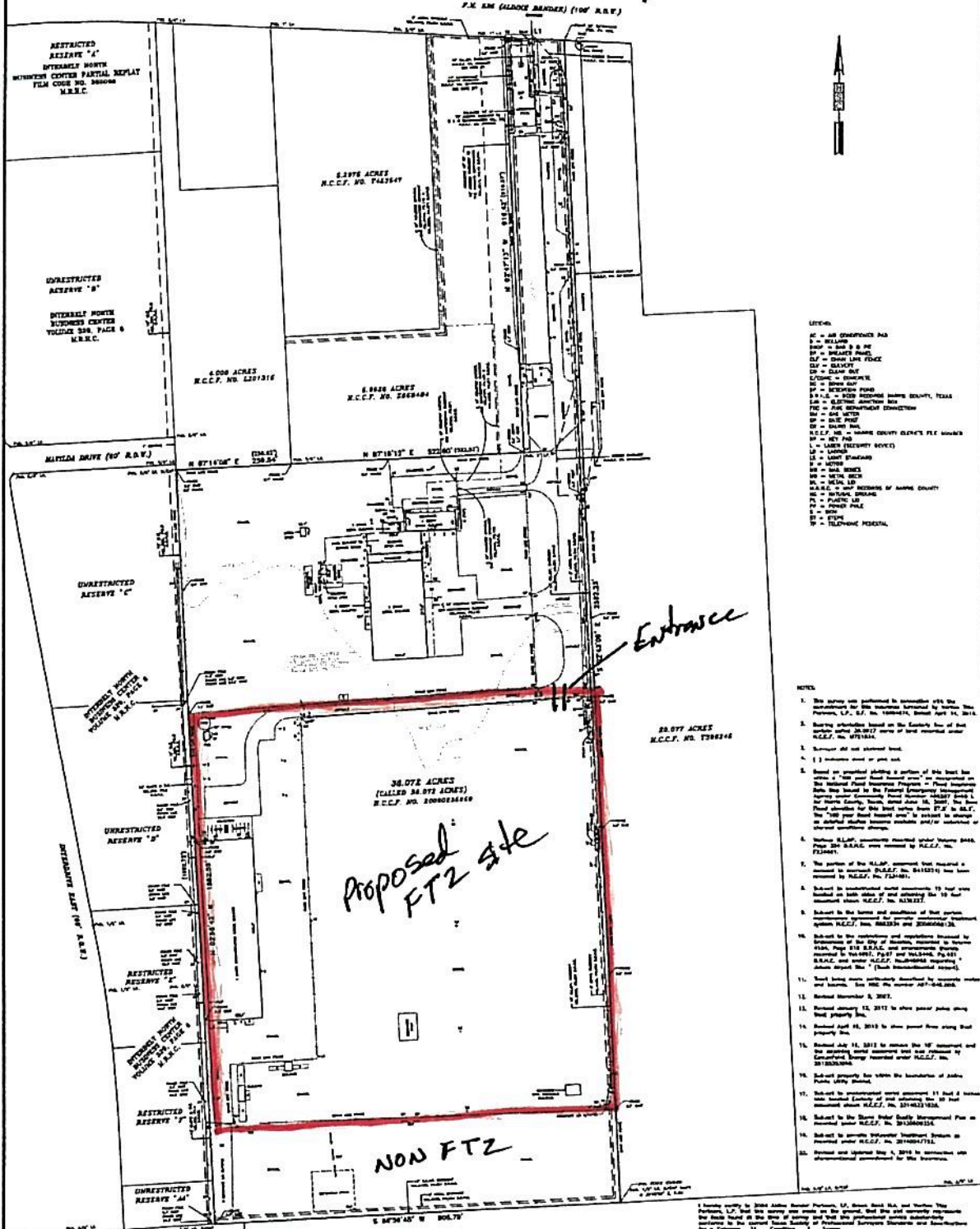

- LEGEND:
- AC - AIR CONDITIONER
 - BL - BRICK
 - BR - BRICK
 - CL - CLAY
 - CM - CONCRETE
 - CP - CONCRETE PAVEMENT
 - CS - CONCRETE SLAB
 - CU - CEMENT
 - DC - DRAINAGE
 - DI - DRAINAGE
 - DR - DRAINAGE
 - DS - DRAINAGE
 - DT - DRAINAGE
 - DU - DRAINAGE
 - EV - ELEVATION
 - EX - EXISTING
 - FL - FLOOR
 - FR - FLOOR
 - FS - FLOOR
 - FT - FLOOR
 - GA - GROUND ANGLE
 - GC - GROUND CORNER
 - GD - GROUND DISTANCE
 - GE - GROUND ELEVATION
 - GF - GROUND FINISH
 - GH - GROUND HEIGHT
 - GI - GROUND INCLINATION
 - GJ - GROUND JUNCTION
 - GK - GROUND KNOT
 - GL - GROUND LEVEL
 - GM - GROUND MEASUREMENT
 - GN - GROUND NETWORK
 - GO - GROUND OBSERVATION
 - GP - GROUND POINT
 - GQ - GROUND QUANTITY
 - GR - GROUND RANGE
 - GS - GROUND SURFACE
 - GT - GROUND TYPING
 - GU - GROUND UNIT
 - GV - GROUND VALUE
 - GW - GROUND WEIGHT
 - GX - GROUND WIDTH
 - GY - GROUND YIELD
 - GA - GROUND ANGLE
 - GB - GROUND BOUNDARY
 - GC - GROUND CORNER
 - GD - GROUND DISTANCE
 - GE - GROUND ELEVATION
 - GF - GROUND FINISH
 - GH - GROUND HEIGHT
 - GI - GROUND INCLINATION
 - GJ - GROUND JUNCTION
 - GK - GROUND KNOT
 - GL - GROUND LEVEL
 - GM - GROUND MEASUREMENT
 - GN - GROUND NETWORK
 - GO - GROUND OBSERVATION
 - GP - GROUND POINT
 - GQ - GROUND QUANTITY
 - GR - GROUND RANGE
 - GS - GROUND SURFACE
 - GT - GROUND TYPING
 - GU - GROUND UNIT
 - GV - GROUND VALUE
 - GW - GROUND WEIGHT
 - GX - GROUND WIDTH
 - GY - GROUND YIELD

- NOTES:
1. This survey was performed in accordance with the provisions of the Surveying Act of 1909, as amended, and the rules and regulations of the State Board of Surveying, created by the Surveying Act of 1909, as amended, and the rules and regulations of the State Board of Surveying, created by the Surveying Act of 1909, as amended.
 2. The survey was performed in accordance with the provisions of the Surveying Act of 1909, as amended, and the rules and regulations of the State Board of Surveying, created by the Surveying Act of 1909, as amended, and the rules and regulations of the State Board of Surveying, created by the Surveying Act of 1909, as amended.
 3. The survey was performed in accordance with the provisions of the Surveying Act of 1909, as amended, and the rules and regulations of the State Board of Surveying, created by the Surveying Act of 1909, as amended, and the rules and regulations of the State Board of Surveying, created by the Surveying Act of 1909, as amended.
 4. The survey was performed in accordance with the provisions of the Surveying Act of 1909, as amended, and the rules and regulations of the State Board of Surveying, created by the Surveying Act of 1909, as amended, and the rules and regulations of the State Board of Surveying, created by the Surveying Act of 1909, as amended.
 5. The survey was performed in accordance with the provisions of the Surveying Act of 1909, as amended, and the rules and regulations of the State Board of Surveying, created by the Surveying Act of 1909, as amended, and the rules and regulations of the State Board of Surveying, created by the Surveying Act of 1909, as amended.
 6. The survey was performed in accordance with the provisions of the Surveying Act of 1909, as amended, and the rules and regulations of the State Board of Surveying, created by the Surveying Act of 1909, as amended, and the rules and regulations of the State Board of Surveying, created by the Surveying Act of 1909, as amended.
 7. The survey was performed in accordance with the provisions of the Surveying Act of 1909, as amended, and the rules and regulations of the State Board of Surveying, created by the Surveying Act of 1909, as amended, and the rules and regulations of the State Board of Surveying, created by the Surveying Act of 1909, as amended.
 8. The survey was performed in accordance with the provisions of the Surveying Act of 1909, as amended, and the rules and regulations of the State Board of Surveying, created by the Surveying Act of 1909, as amended, and the rules and regulations of the State Board of Surveying, created by the Surveying Act of 1909, as amended.
 9. The survey was performed in accordance with the provisions of the Surveying Act of 1909, as amended, and the rules and regulations of the State Board of Surveying, created by the Surveying Act of 1909, as amended, and the rules and regulations of the State Board of Surveying, created by the Surveying Act of 1909, as amended.
 10. The survey was performed in accordance with the provisions of the Surveying Act of 1909, as amended, and the rules and regulations of the State Board of Surveying, created by the Surveying Act of 1909, as amended, and the rules and regulations of the State Board of Surveying, created by the Surveying Act of 1909, as amended.
 11. The survey was performed in accordance with the provisions of the Surveying Act of 1909, as amended, and the rules and regulations of the State Board of Surveying, created by the Surveying Act of 1909, as amended, and the rules and regulations of the State Board of Surveying, created by the Surveying Act of 1909, as amended.
 12. The survey was performed in accordance with the provisions of the Surveying Act of 1909, as amended, and the rules and regulations of the State Board of Surveying, created by the Surveying Act of 1909, as amended, and the rules and regulations of the State Board of Surveying, created by the Surveying Act of 1909, as amended.
 13. The survey was performed in accordance with the provisions of the Surveying Act of 1909, as amended, and the rules and regulations of the State Board of Surveying, created by the Surveying Act of 1909, as amended, and the rules and regulations of the State Board of Surveying, created by the Surveying Act of 1909, as amended.
 14. The survey was performed in accordance with the provisions of the Surveying Act of 1909, as amended, and the rules and regulations of the State Board of Surveying, created by the Surveying Act of 1909, as amended, and the rules and regulations of the State Board of Surveying, created by the Surveying Act of 1909, as amended.
 15. The survey was performed in accordance with the provisions of the Surveying Act of 1909, as amended, and the rules and regulations of the State Board of Surveying, created by the Surveying Act of 1909, as amended, and the rules and regulations of the State Board of Surveying, created by the Surveying Act of 1909, as amended.
 16. The survey was performed in accordance with the provisions of the Surveying Act of 1909, as amended, and the rules and regulations of the State Board of Surveying, created by the Surveying Act of 1909, as amended, and the rules and regulations of the State Board of Surveying, created by the Surveying Act of 1909, as amended.
 17. The survey was performed in accordance with the provisions of the Surveying Act of 1909, as amended, and the rules and regulations of the State Board of Surveying, created by the Surveying Act of 1909, as amended, and the rules and regulations of the State Board of Surveying, created by the Surveying Act of 1909, as amended.
 18. The survey was performed in accordance with the provisions of the Surveying Act of 1909, as amended, and the rules and regulations of the State Board of Surveying, created by the Surveying Act of 1909, as amended, and the rules and regulations of the State Board of Surveying, created by the Surveying Act of 1909, as amended.
 19. The survey was performed in accordance with the provisions of the Surveying Act of 1909, as amended, and the rules and regulations of the State Board of Surveying, created by the Surveying Act of 1909, as amended, and the rules and regulations of the State Board of Surveying, created by the Surveying Act of 1909, as amended.
 20. The survey was performed in accordance with the provisions of the Surveying Act of 1909, as amended, and the rules and regulations of the State Board of Surveying, created by the Surveying Act of 1909, as amended, and the rules and regulations of the State Board of Surveying, created by the Surveying Act of 1909, as amended.

Proposed FTZ site

Entrance

NON FTZ

LINE	DISTANCE	BEARING
L1	132.80'	S 87°31'04" E



J. L. L.
Registered Professional Land Surveyor

J. L. L. HOVIS SURVEYING COMPANY
 Land Surveys - Computer Mapping
 Land Holdings - Survey Maps
 (817) 444-4444
 Houston - Dallas - Fort Worth - San Antonio

LAND TITLE SURVEY OF 36.075 ACRES OF LAND SITUATED IN THE JORDAN BUSINESS SURVEY, DISTRICT NUMBER 287, TARRANT COUNTY, TEXAS.
 DATE: SEPTEMBER 21, 2017 SCALE: 1" = 400' JOB NO: 17-000-08
 BY: J. L. L. HOVIS SURVEYING COMPANY