

STATE OF ILLINOIS)
 COUNTY OF KANE)
 THIS INSTRUMENT NO. _____ WAS FILED FOR RECORD IN THE
 RECORDS OFFICE OF KENDALL COUNTY, ILLINOIS APPROXIMATELY ON THE
 DAY OF _____ A.D. 19____ O'Clock _____

RECORDED BY _____

PLAT OF EASEMENT GRANT

LOT 1 (EXCEPT THE WEST 9.6 FEET AS MEASURED AT RIGHT ANGLES TO THE WEST LINE), LOTS 2 AND 3 IN KENDALL POINT BUSINESS CENTER, UNIT 2, IN THE VILLAGE OF GLENVIEW, KENDALL COUNTY, ILLINOIS.

WATERMAIN AND SANITARY SEWER EASEMENT PROVISIONS

AN EASEMENT FOR WATERMAIN AND SANITARY SEWER PURPOSES IS HEREBY GRANTED TO THE VILLAGE OF GLENVIEW, OVER AND ABOVE SHOWN HEREON AS WATERMAIN AND SANITARY SEWER EASEMENTS FOR THE INSTALLATION, MAINTENANCE AND REPAIR OF WATERMAIN AND SANITARY SEWER FACILITIES INCLUDING SANITARY SEWERS, SANITATION, SIGHTING AND OTHER APPROPRIATE DEVICES. SAID EASEMENT MAY BE USED FOR LANDSCAPING OR OTHER PURPOSES THAT DO NOT NOW OR LATER INTERFERE WITH THE APPROVED EASEMENT GRANT.

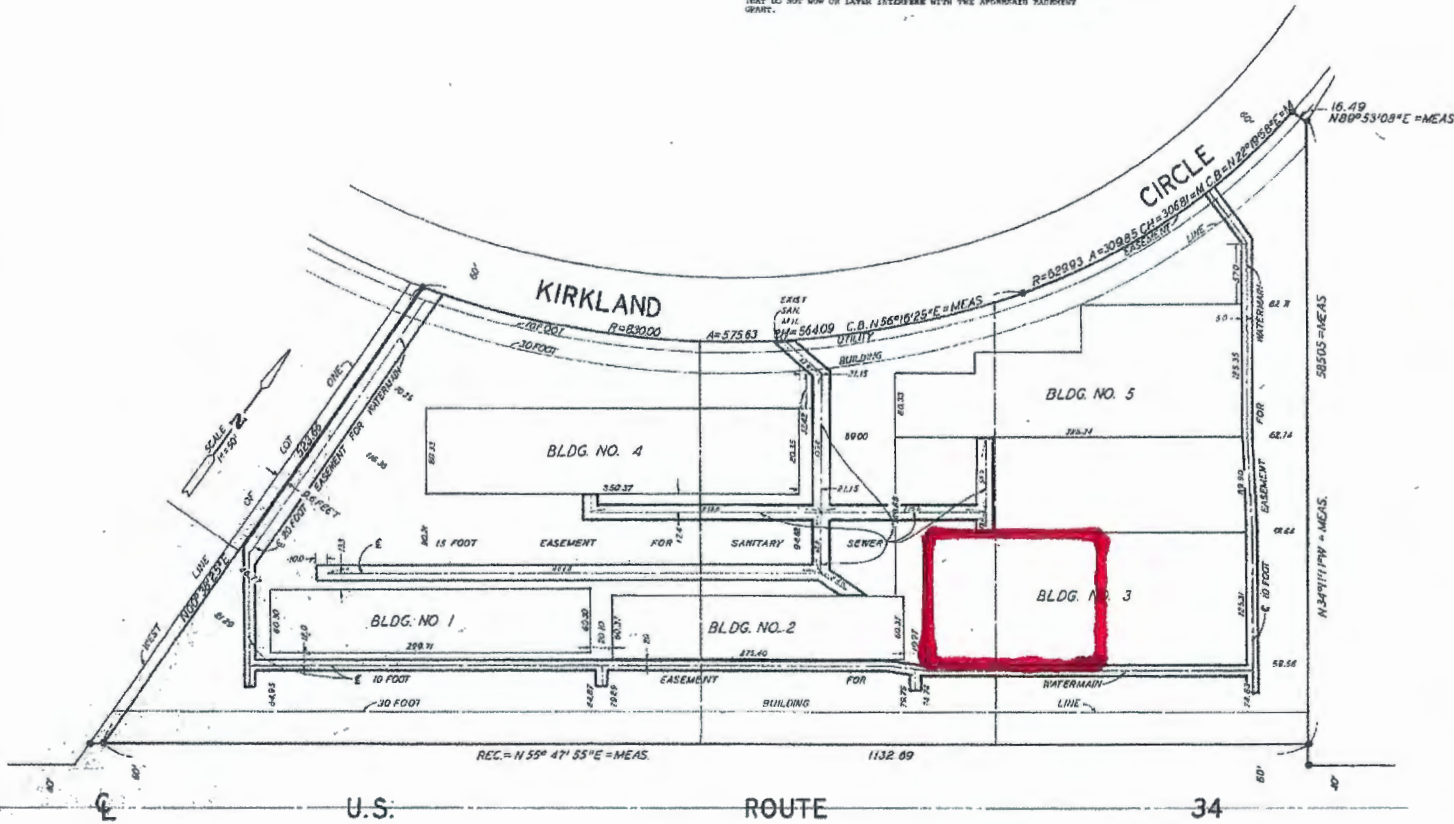

STATE OF ILLINOIS)
 COUNTY OF KANE)
 THIS IS TO CERTIFY THAT THE OLD SECOND NATIONAL BANK OF AMERICA, A PARTISAN BANKING ASSOCIATION, INC. HEREBY GRANTS TO THE VILLAGE OF GLENVIEW, ILLINOIS, THE RIGHT OF WAY FOR THE INSTALLATION, MAINTENANCE AND REPAIR OF WATERMAIN AND SANITARY SEWER FACILITIES IN THE ABOVE SHOWN LOT AND FOR THE USE OF SAID LOT AS A BUSINESS CENTER, UNIT 2, IN THE VILLAGE OF GLENVIEW, ILLINOIS. SAID EASEMENT IS GRANTED TO THE VILLAGE OF GLENVIEW, ILLINOIS, AND SHALL REMAIN IN FULL FORCE AND EFFECT UNTIL THE VILLAGE OF GLENVIEW, ILLINOIS, SHALL HAVE BEEN SUCCESSFULLY REDEVELOPED AND THE TITLE THEREON SHALL BE TRANSFERRED TO THE VILLAGE OF GLENVIEW, ILLINOIS.

DATED 10/10/19____ AT GLENVIEW, ILLINOIS, A.D. 19____

USED RECORDS SECTION, OFFICE OF THE CLERK OF THE CIRCUIT COURT OF THE COUNTY OF KANE, ILLINOIS.

BY: _____
 (INSTRUMENT NUMBER) _____

APPROVED: *William A. Adams*
 TRUST OFFICER

STATE OF ILLINOIS)
 COUNTY OF KANE)
 I, *William A. Adams*, TRUST OFFICER, IN AND FOR SAID COUNTY, IN THE PRESENCE OF TWO (2) NEUTRAL WITNESSES, *David Halseth* and *Michael J. Halseth*, HEREBY CERTIFY THAT THE ABOVE SHOWN INSTRUMENT WAS FILED FOR RECORD IN THE OFFICE OF THE CLERK OF THE CIRCUIT COURT OF THE COUNTY OF KANE, ILLINOIS, ON THE _____ DAY OF _____, A.D. 19____, AND THAT SAID INSTRUMENT IS THE TRUE AND CORRECT REPRESENTATION OF THE AGREEMENT BETWEEN THE PARTIES AND THAT THE SAID INSTRUMENT IS NOT VOID, VOIDABLE, REVOCABLE, REScindABLE, OR SUBJECT TO ANY OTHER DEFENSE. I HEREBY CERTIFY THAT THE INSTRUMENT WAS FILED FOR RECORD IN THE OFFICE OF THE CLERK OF THE CIRCUIT COURT OF THE COUNTY OF KANE, ILLINOIS, ON THE _____ DAY OF _____, A.D. 19____.

WITNESSED MY HAND AND SEAL THIS _____ DAY OF _____, A.D. 19____.

Caroline M. Robinson
 COUNTY CLERK

DRAWNERS CERTIFICATE

STATE OF ILLINOIS)
 COUNTY OF KANE)
 THIS IS TO CERTIFY THAT I, JUDITH H. WEAVER, AN ILLINOIS REGISTERED LAND SURVEYOR, HAVE BEEN ADVISED, UNDER MY DIRECTION, OF THE FOLLOWING DESCRIBED PROPERTY:

LOT 1 (EXCEPT THE WEST 9.6 FEET AS MEASURED AT RIGHT ANGLES TO THE WEST LINE), LOTS 2 AND 3 IN KENDALL POINT BUSINESS CENTER, UNIT 2, IN THE VILLAGE OF GLENVIEW, KENDALL COUNTY, ILLINOIS.

I ALSO CERTIFY THAT THIS PLAT IS A TRUE AND CORRECT REPRESENTATION OF SAID SURVEY AND ALL DISTANCES SHOWN ARE IN FEET AND DECIMAL PARTS THEREOF.

I FURTHER CERTIFY THAT PART OF THE PROPERTY SHOWN ON THIS PLAT IS WITHIN THE DESIGNATED FLOOD HAZARD ZONING DISTRICT NO. 12 OF AMERICA II OF THE ILLINOIS NATIONAL CORP., AND THAT NO PART OF THE PROPERTY SHOWN IS WITHIN A SPECIAL FLOOD HAZARD AREA AS IDENTIFIED BY THE FEDERAL FLOOD INSURANCE ADMINISTRATION (FFIA).

GIVEN UNDER MY HAND AND SEAL AT GLENVIEW, ILLINOIS, THIS _____ DAY OF _____, A.D. 19____.

Caroline E. Robinson
 CLERK OF THE CIRCUIT COURT OF THE COUNTY OF KANE, ILLINOIS

DRAWN BY
 NATIONAL SURVEYING COMPANY
 1710 HARVARD AVENUE, SUITE C
 NORTON, MASSACHUSETTS 01950
 (781) 468-1110

