

Project	Completion	Cost	Project P/c	Funding
Air Cargo Site Infrastructure	June, 2009	\$6,877,563	Northwest LSA Air Cargo Center	Airport Airport FAA
Air Cargo Ramp #3	July, 2006	\$3,243,059	17 Acres, 18 Aircraft Parking (Aircraft)	Airport FAA
Air Cargo Ramp #2	July, 2006	\$2,984,847	16,500 sq. Cargo Warehouse	Airport FAA
Highway 417 150' Expansion	May, 2007	\$2,228,300	17 Acres, 200,000 sq. ft. Cargo Warehouse	State FAA
Warehouse Expansion	Dec, 2002	\$1,288,533	Air Cargo Center Access From East TI Passadamas	Airport
Air Cargo Ramp #4	Feb. 2002	\$7,284,339	166,000 sq. Cargo Warehouse (275,000 sq. ft.)	Airport
Air Cargo Ramp #6	Aug. 2002	\$8,481,500	17 Acres of Aircraft Parking	Airport FAA
102 Acres of Air Site Preparation	Early 2000	\$3,234,000	Site for 100,000 Containers	Airport
<b>Total</b>		<b>\$80,980,166</b>		

BUTTERFIELD TRAIL-FTZ SITE 1

150 Acres Industrial Site

Air Cargo Site Infrastructure  
Air Cargo Ramp #4  
Air Cargo Ramp #3  
Air Cargo Ramp #2  
Air Cargo Ramp #1

Verborough Extension  
Proposed Inner Loop

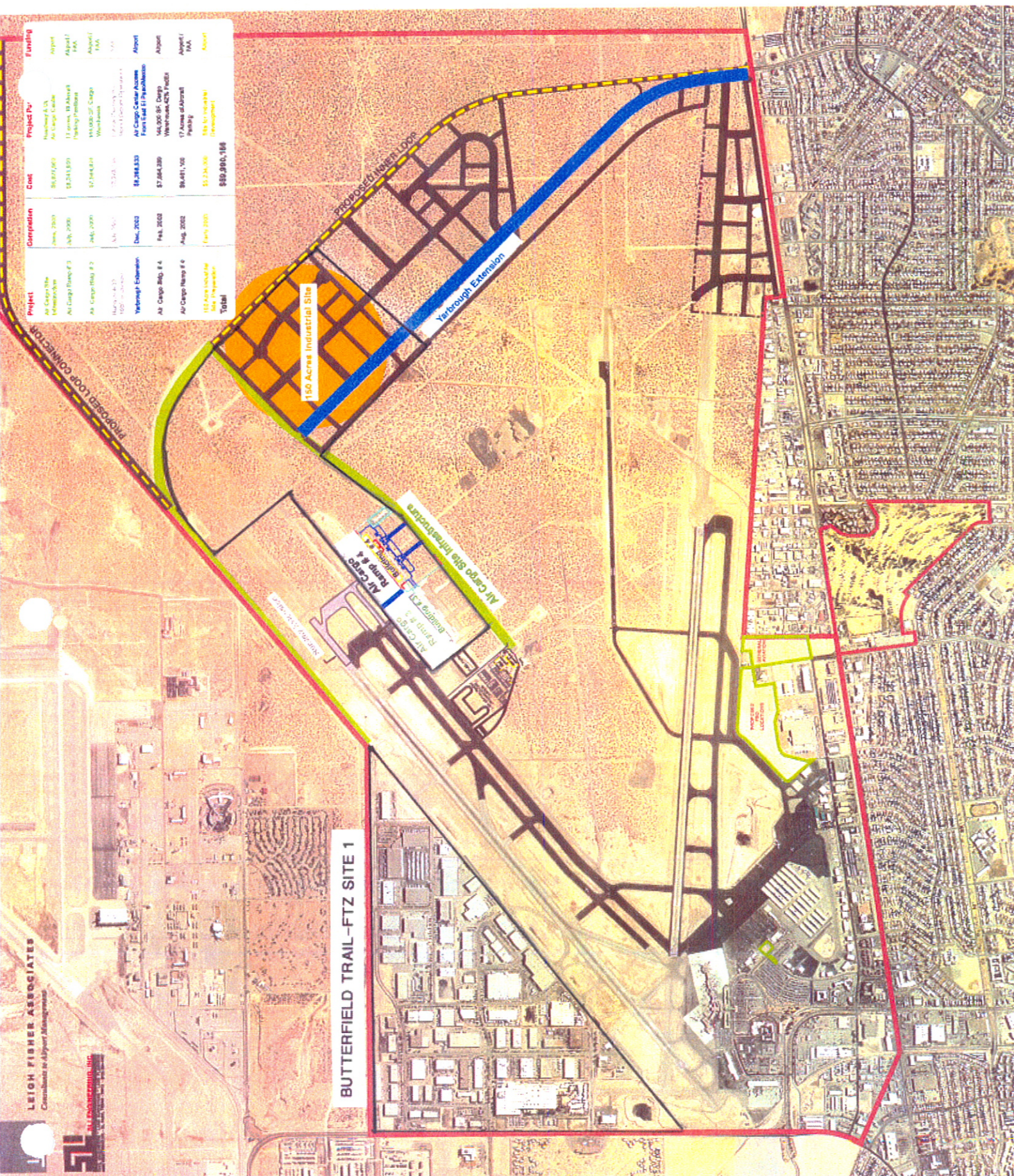

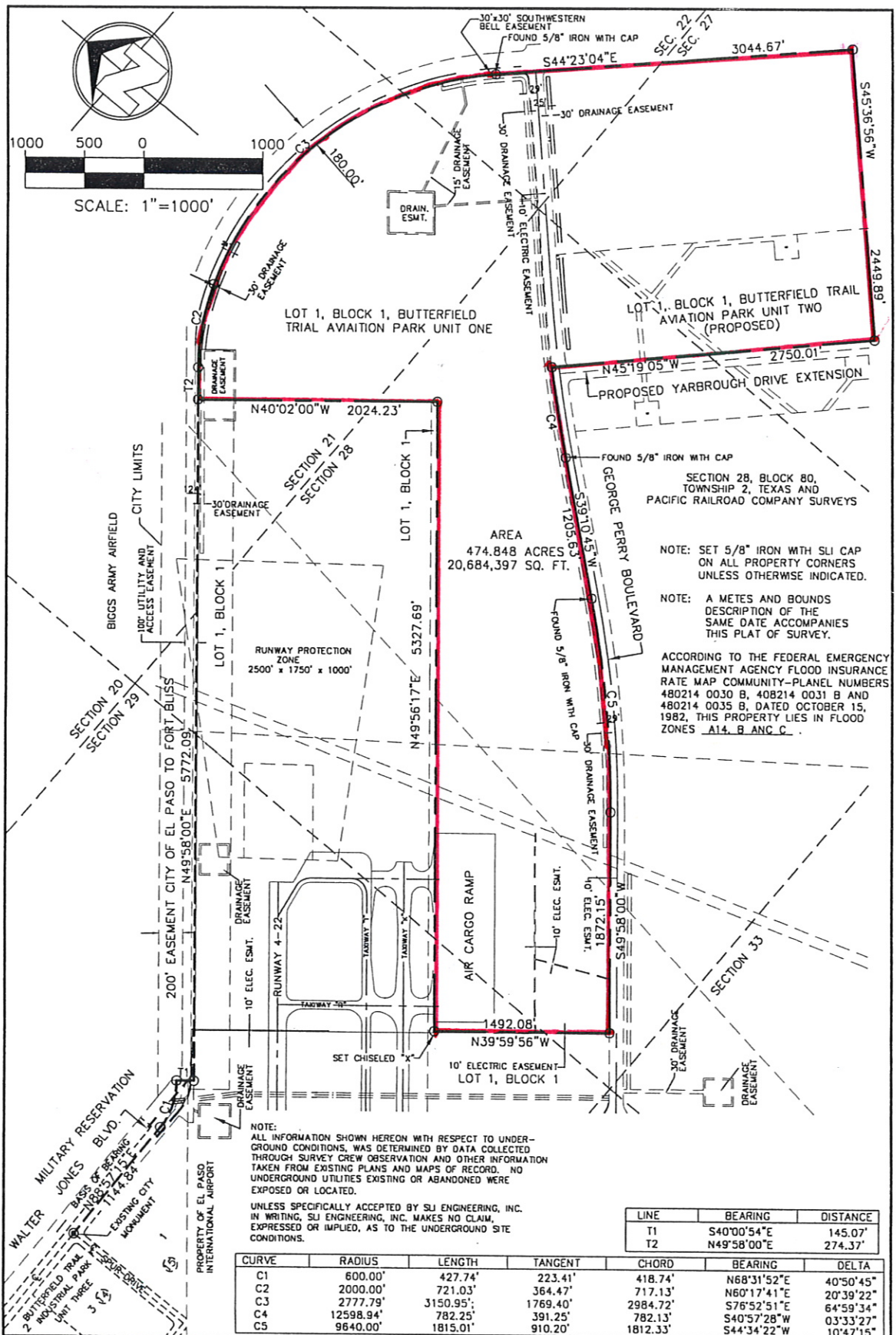

NOTE: SET 5/8" IRON WITH SLI CAP ON ALL PROPERTY CORNERS UNLESS OTHERWISE INDICATED.

NOTE: A METES AND BOUNDS DESCRIPTION OF THE SAME DATE ACCOMPANIES THIS PLAT OF SURVEY.

ACCORDING TO THE FEDERAL EMERGENCY MANAGEMENT AGENCY FLOOD INSURANCE RATE MAP COMMUNITY-PLANEL NUMBERS 480214 0030 B, 408214 0031 B AND 480214 0035 B, DATED OCTOBER 15, 1982, THIS PROPERTY LIES IN FLOOD ZONES A14, B AND C.

NOTE: ALL INFORMATION SHOWN HEREON WITH RESPECT TO UNDERGROUND CONDITIONS, WAS DETERMINED BY DATA COLLECTED THROUGH SURVEY CREW OBSERVATION AND OTHER INFORMATION TAKEN FROM EXISTING PLANS AND MAPS OF RECORD. NO UNDERGROUND UTILITIES EXISTING OR ABANDONED WERE EXPOSED OR LOCATED.

UNLESS SPECIFICALLY ACCEPTED BY SLI ENGINEERING, INC. IN WRITING, SLI ENGINEERING, INC. MAKES NO CLAIM, EXPRESSED OR IMPLIED, AS TO THE UNDERGROUND SITE CONDITIONS.

LINE	BEARING	DISTANCE
T1	S40°00'54"E	145.07'
T2	N49°58'00"E	274.37'

CURVE	RADIUS	LENGTH	TANGENT	CHORD	BEARING	DELTA
C1	600.00'	427.74'	223.41'	418.74'	N68°31'52"E	40°50'45"
C2	2000.00'	721.03'	364.47'	717.13'	N60°17'41"E	20°39'22"
C3	2777.79'	3150.95'	1769.40'	2984.72'	S76°52'51"E	64°59'34"
C4	12598.94'	782.25'	391.25'	782.13'	S40°57'28"W	03°33'27"
C5	9640.00'	1815.01'	910.20'	1812.33'	S44°34'22"W	10°47'15"

### PLAT OF SURVEY

**SLI ENGINEERING, INC.**  
 CIVIL ENGINEERS  
 LAND SURVEYORS  
 LAND PLANNERS  
 6600 WESTWIND DRIVE  
 EL PASO, TEXAS 79912  
 915-584-4457

A PORTION OF LOT 1, BLOCK 1,  
 BUTTERFIELD TRAIL AVIATION PARK  
 UNIT ONE AND  
 A PORTION OF SECTIONS 22, 27  
 & 28, BLOCK 80, TOWNSHIP 2,  
 T&P R.R. CO. SURVEYS, EL PASO,  
 EL PASO COUNTY, TEXAS

**CERTIFICATION**  
 I HEREBY CERTIFY THAT THE FOREGOING  
 BOUNDARY SURVEY WAS PERFORMED  
 UNDER MY SUPERVISION AND IS TRUE AND  
 CORRECT TO THE BEST OF MY KNOWLEDGE  
 AND BELIEF.

JOB #: 09-00-1775 DR. BY: AMC/AFV  
 SCALE: 1"=1000' F.B. #: 5  
 DATE: 11/02/2001 DWG.: AIPFMB3.DWG

PLAT REFERENCE  
 VOLUME 73 PAGE 50

GUILLERMO LICON, R.P.L.S.  
 REGISTERED PROFESSIONAL LAND SURVEYOR  
 TEXAS LICENSE NO. 2998

# Current and Proposed FTZ 68 Sites

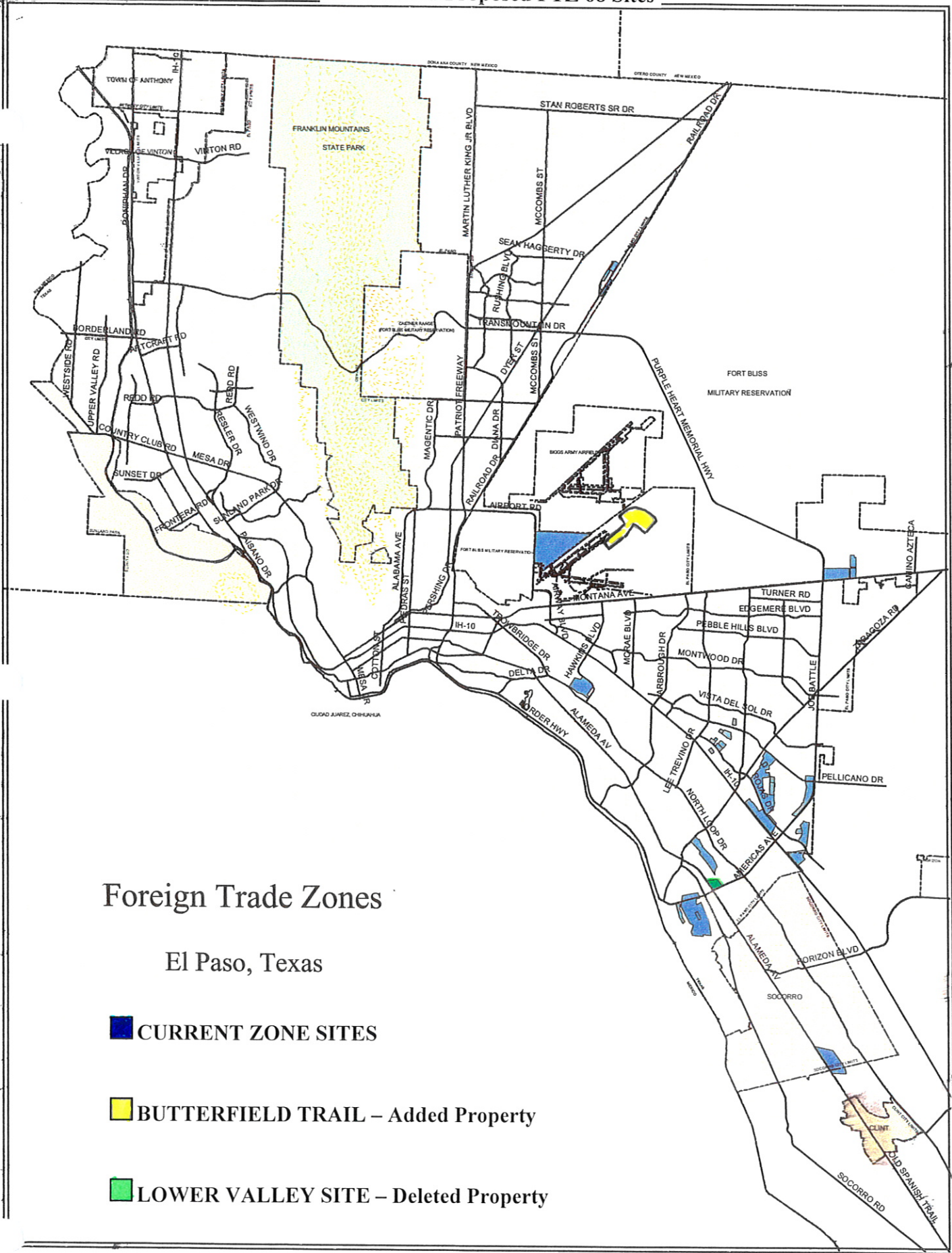

## Foreign Trade Zones

El Paso, Texas

- CURRENT ZONE SITES**
- BUTTERFIELD TRAIL – Added Property**
- LOWER VALLEY SITE – Deleted Property**