

PREPARED FOR:

SunCor Development Co

BY: MDK

DATE: APRIL, 2009

JOB NO. 19983

AutoCad Version: 16.0  
Origin Name: MATHEW KEOGH

LAYOUT Name: Exhibit

Plot Date / Time: 04/23/09 01:33pm  
Full File Path: L:\19983-PV303\Exhibit.dwg

LOOP 303

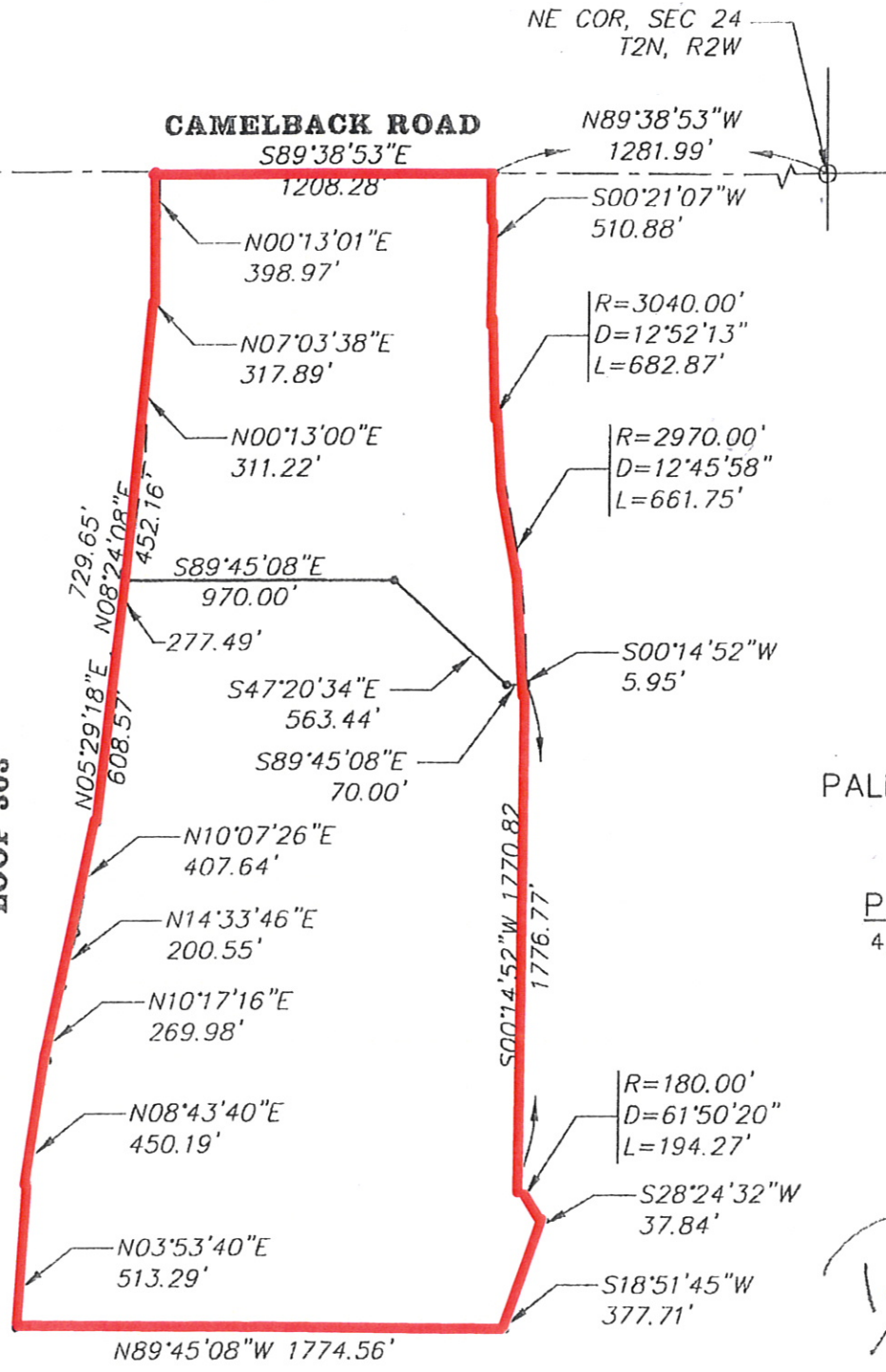

NE COR, SEC 24  
T2N, R2W



Scale: 1"=600'

PALM VALLEY 303  
PHASE II

PARCEL AREA  
4,345,419 SQ. FT.  
99.757 ACRES

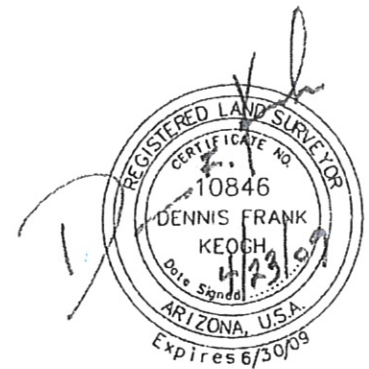

**Keogh Engineering, Inc.**  
14150 W. MCDOWELL ROAD • GOODYEAR, ARIZONA 85395  
PHONE: (623) 535-7260 FAX: (623) 535-7262  
EMAIL: kcoeng@qwestoffice.net

CHECKED BY: DFK  
DATE: APRIL, 2009

SHEET NO. 1  
OF 1