

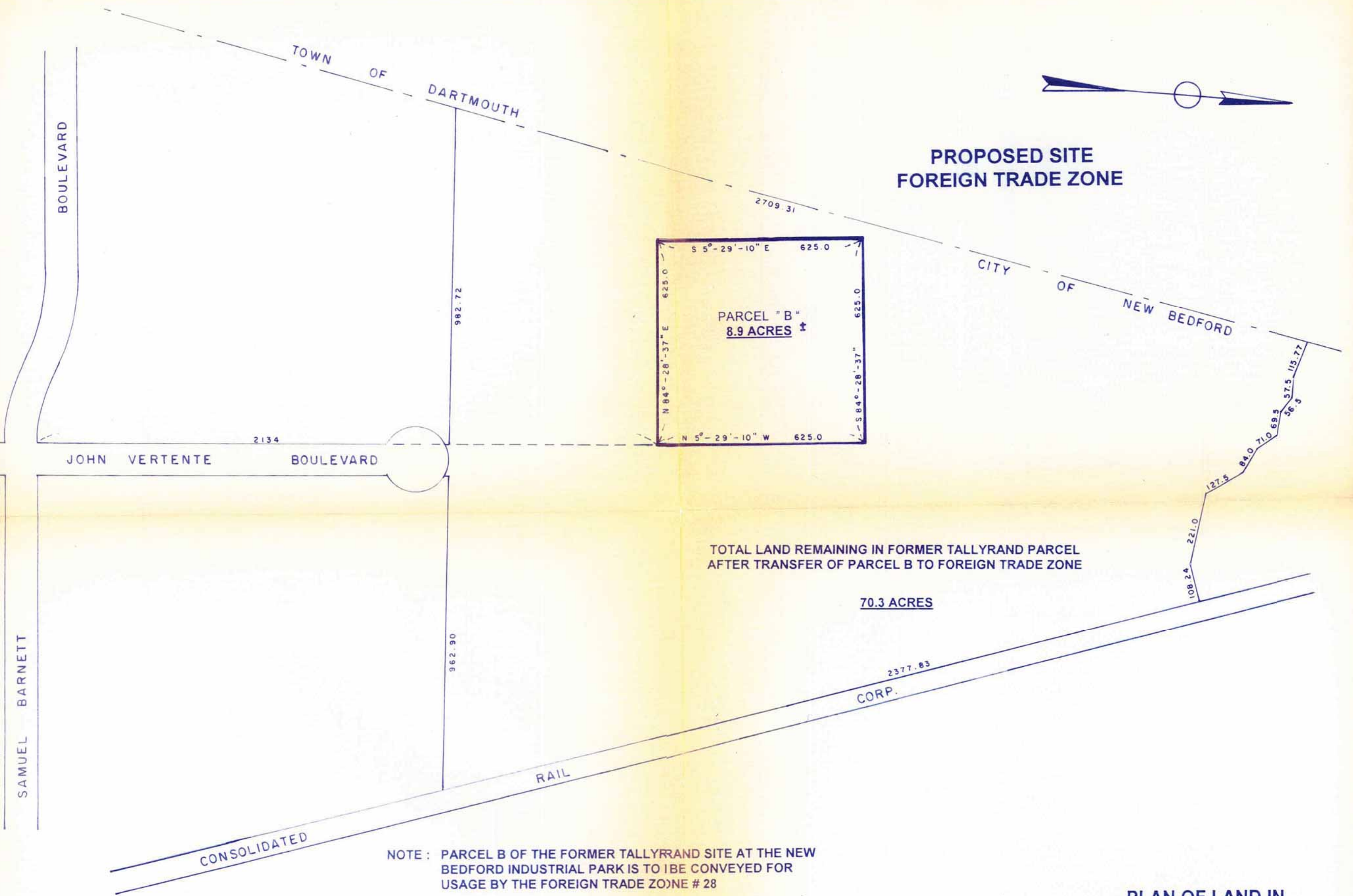

**PROPOSED SITE
FOREIGN TRADE ZONE**



TOTAL LAND REMAINING IN FORMER TALLYRAND PARCEL
AFTER TRANSFER OF PARCEL B TO FOREIGN TRADE ZONE

70.3 ACRES

NOTE : PARCEL B OF THE FORMER TALLYRAND SITE AT THE NEW
BEDFORD INDUSTRIAL PARK IS TO BE CONVEYED FOR
USAGE BY THE FOREIGN TRADE ZONE # 28

SITE OWNED BY CITY OF NEW BEDFORD

**PLAN OF LAND IN
NEW BEDFORD, MASSACHUSETTS
SHOWING PORTION OF**

**PROPOSED
FOREIGN TRADE ZONE # 28**