

KLAMATH REGION FOREIGN-TRADE ZONE

SITE 3

WILLIAMSON BUSINESS PARK

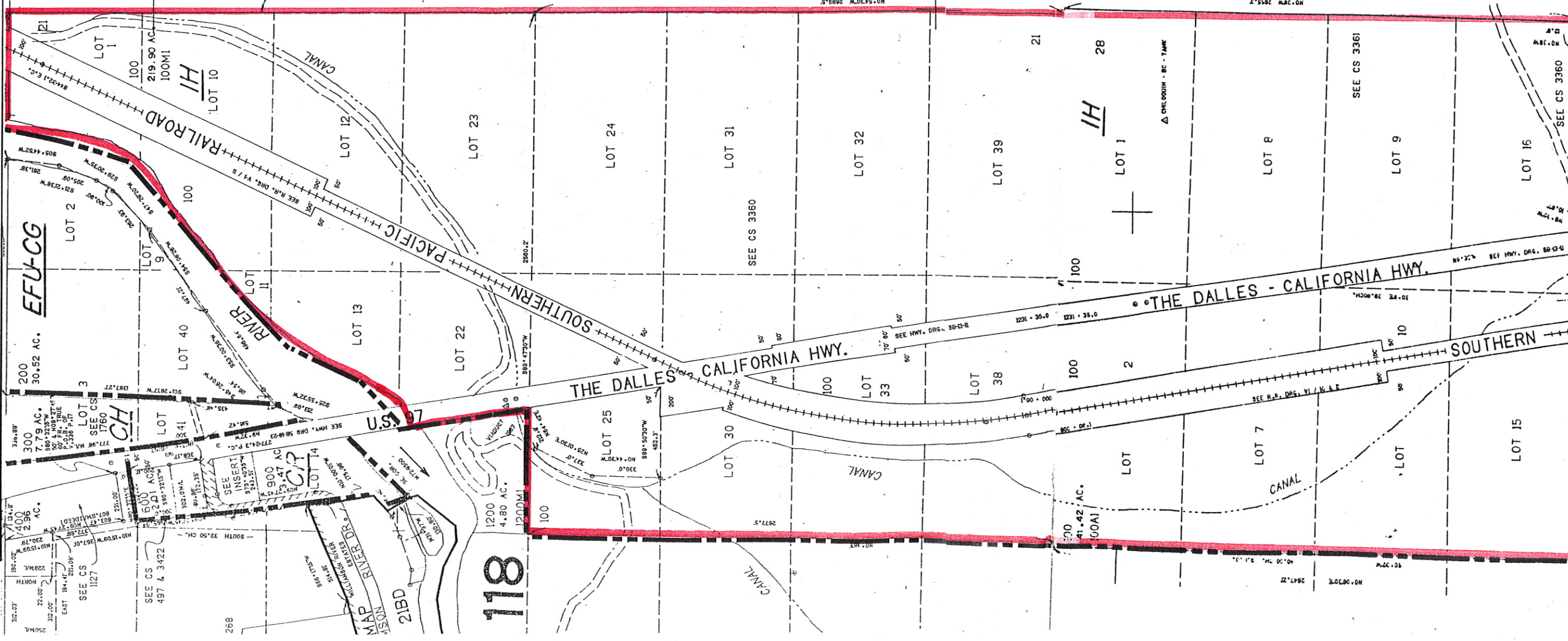

LOCATION:

Section 21,
 Portions of:
 Sub-sections AA,
 AB, AC & AD
 (Those areas
 east of the
 Williamson River
 and Highway 97
 All of:
 Sub-sections DA,
 DB, DC & DD
 Section 28,
 All of:
 Sub-sections AA,
 AB, AC & AD
 Township 35S
 Range 07E
 Willamette
 Meridian

SIZE:

Approximately
 370 acres

CURRENT LAND USE:

273,880 Sq. Ft. of
 Buildings, some
 portions with
 tenants

SCALE: 1" = 400'