

841 Feet

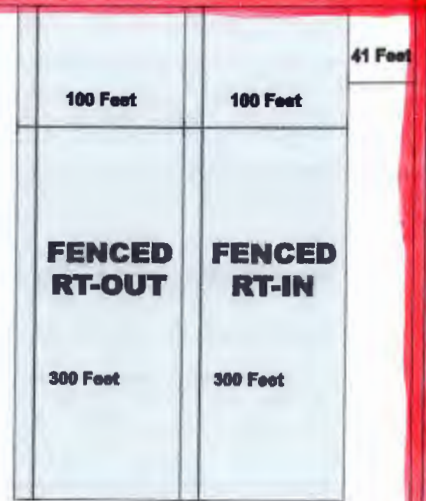

**C
H
U
R
C
H
A
V
E**

10 Feet

FENCED
63 Feet

60 Feet

35 Feet

FENCED

149 Feet

50 Feet

FENCED

345 Feet

108 Feet

57 Feet

R&D

34 Feet

960 Feet

489 Feet

**D
O
C
K**

MEC Building

269 Feet

**D
O
C
K**

152 Feet

30 Feet

811 Feet

24 Feet

24 Feet

147 Feet

MADERA AVE



██████████
 ██████████
 ██████████
 ██████████
 PARCEL # 023-060-869

SUBDIVIDED LAND IN POR. SEC.'S 12 & 13, T.14 S., R.17 E., M.D.B.& M.

Tax Rate Area

02

--- NOTE ---

This map is for Assessment purposes only. It is not to be construed as portraying legal ownership or divisions of land for purposes of zoning or subdivision law.

15.44 will be designated in MBM
18.33 is the total acreage of the parcel

13-001 13-040
13-011 120-001
13-044

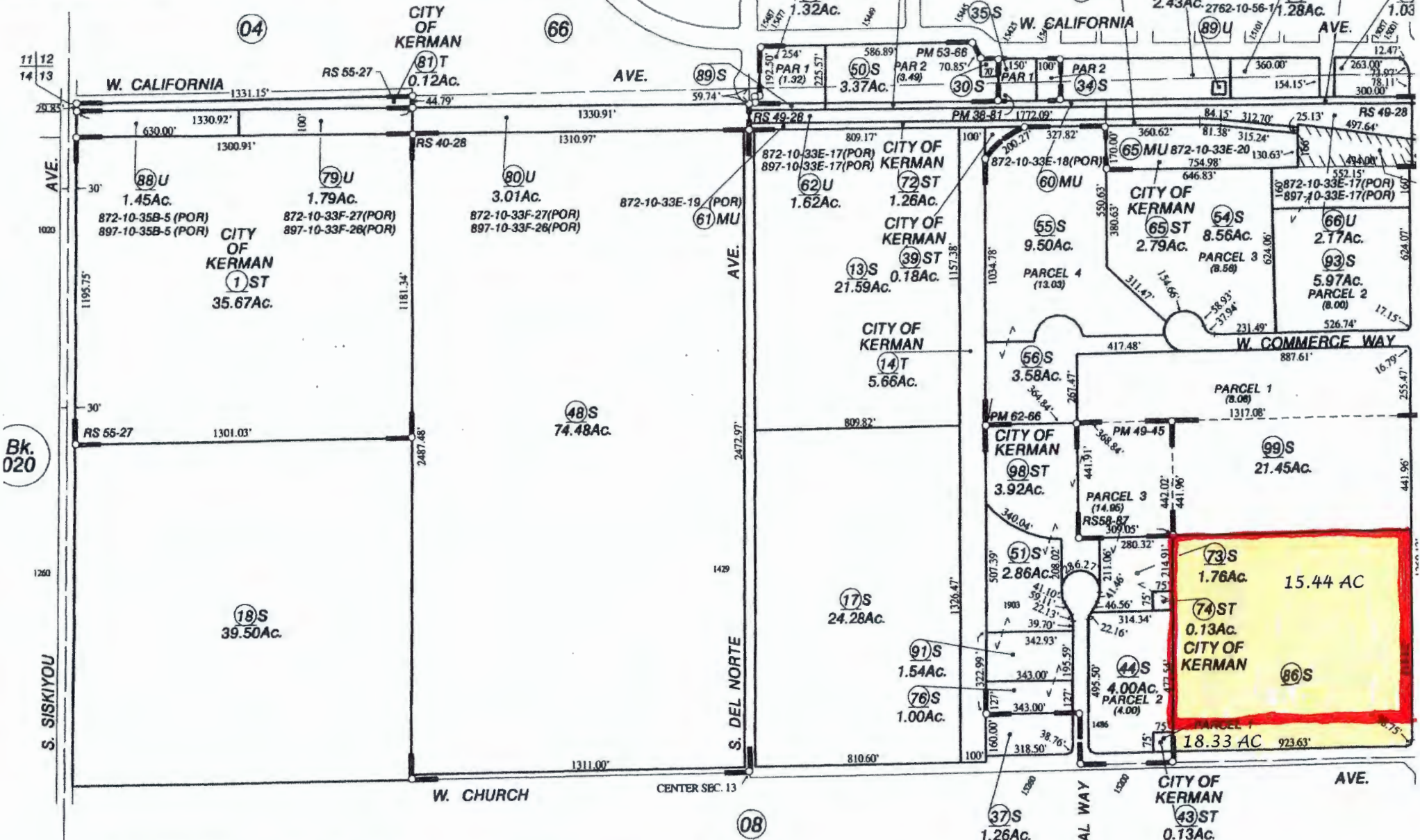

Parcel Map No. 18, Bk. 38, Pg. 81
Parcel Map No. 89-01, Bk. 49, Pg. 45
Parcel Map No. 90-02, Bk. 53, Pg. 66
Parcel Map No. 03-01, Bk. 62, Pg. 66
Record of Survey - Bk. 40, Pg. 28
Record of Survey - Bk. 49, Pgs. 28 & 29

Record of Survey - Bk. 55, Pg. 27
Record of Survey - Bk. 58, Pg. 87

Assessor's Map Bk.023
County of Fresno, Ca

NOTE - Assessor's Block Numbers Shown in Ellipses.
Assessor's Parcel Numbers Shown in Circles.