

Preferred  
 Designated "C"  
 10-12 Acres

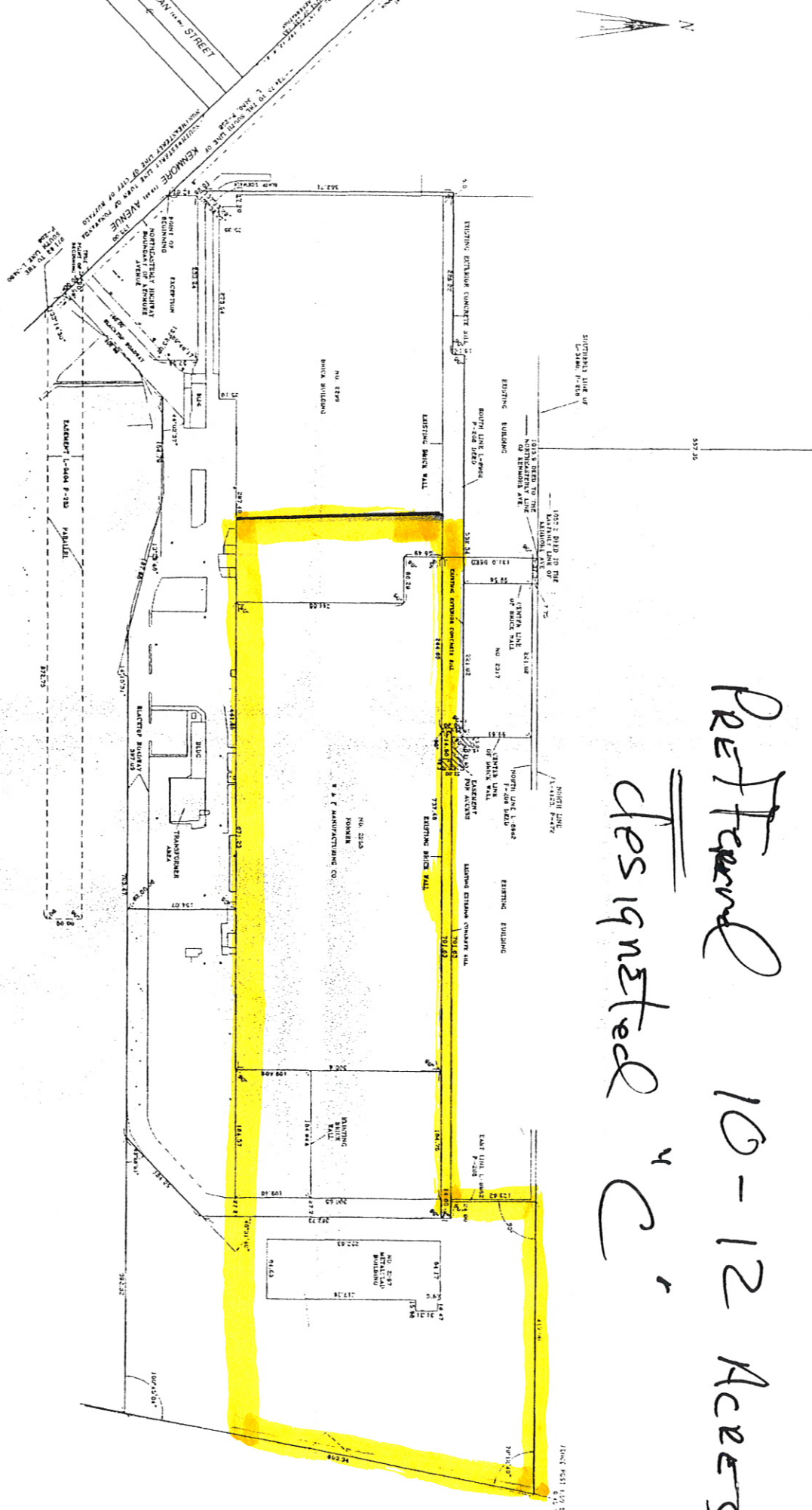

Exhibit D: Closer focus on proposed site

EXISTING RIGHTS OF WAY  
 AS SHOWN ON THE  
 PLAT OF THE  
 L-2100 P-100  
 AND L-2000 P-100  
 L-2100 P-100  
 L-2000 P-100  
 L-2100 P-100  
 L-2000 P-100

5/12/00 ADD ANALYSIS  
 4/28/00 REVISED  
 4/23/00 ADD PARCELS III & IV  
 8/4/00 ADD PARCEL B  
 11/15/01 SHOW ADD'L PARCEL  
 10/15/09 REVISION

THIS MAP AND THE PLATS THEREON  
 HAVE BEEN PREPARED BY THE SURVEYOR  
 OF THE STATE OF MISSISSIPPI IN ACCORDANCE  
 WITH THE PROVISIONS OF THE MISSISSIPPI  
 SURVEYING ACT OF 1901 AND AS AMENDED  
 THEREBY.

**MICHAEL L. NOWAKI**  
 SURVEYOR

STATE OF MISSISSIPPI  
 COUNTY OF TOWNSHIP  
 RANGE 3  
 SECTION 12

DATE OF SURVEY: 11/15/01  
 SCALE: 1" = 40' FT.

MISSISSIPPI SURVEYOR  
 LICENSE NO. 4483

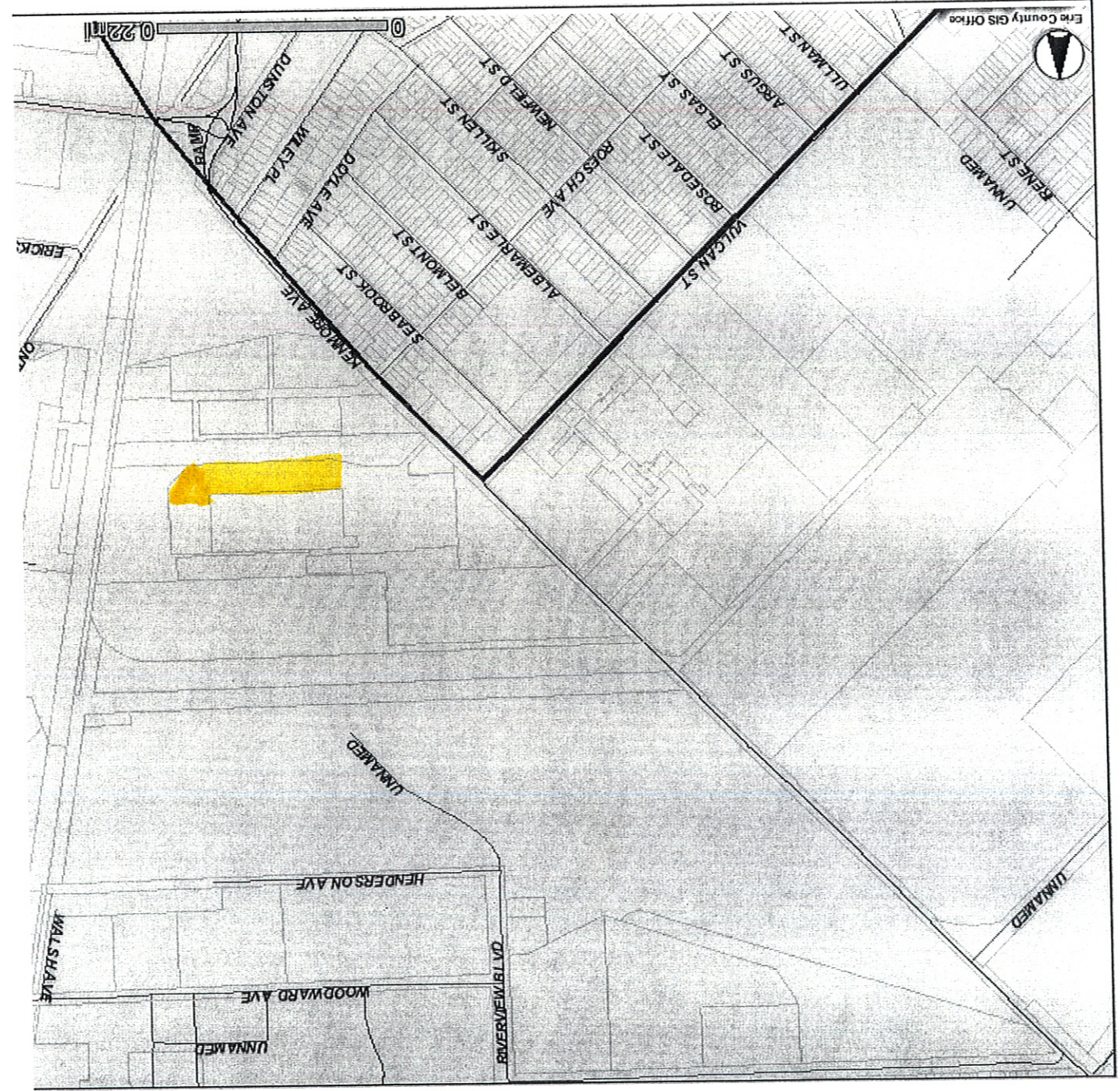

Exhibit C: Street map with proposed site