

REVISIONS	BY	DATE
1	ALTA SURVEY	10/10/04
2	ALTA SURVEY	10/10/04
3	ALTA SURVEY	10/10/04

REVISIONS BY
 DATE
 BY



SANCHEZ ASSOCIATES
 LAND SURVEYING CONSULTANTS
 1401 W. 10TH STREET
 DENVER, COLORADO 80202
 PHONE: (303) 733-1111
 FAX: (303) 733-1112
 WWW: WWW.SANCHEZASSOCIATES.COM

ALTA SURVEY
 OF THE LOCAL PRETRAIL ZONE PARCEL
 LOCATED IN THE SW 1/4 OF SEC. 18 AND
 T17N R12E Q12R, B1M
 COUNTY OF CO. V2

MOCALES TRUCK COMPOUND
 TRUCK INSPECTION STATION

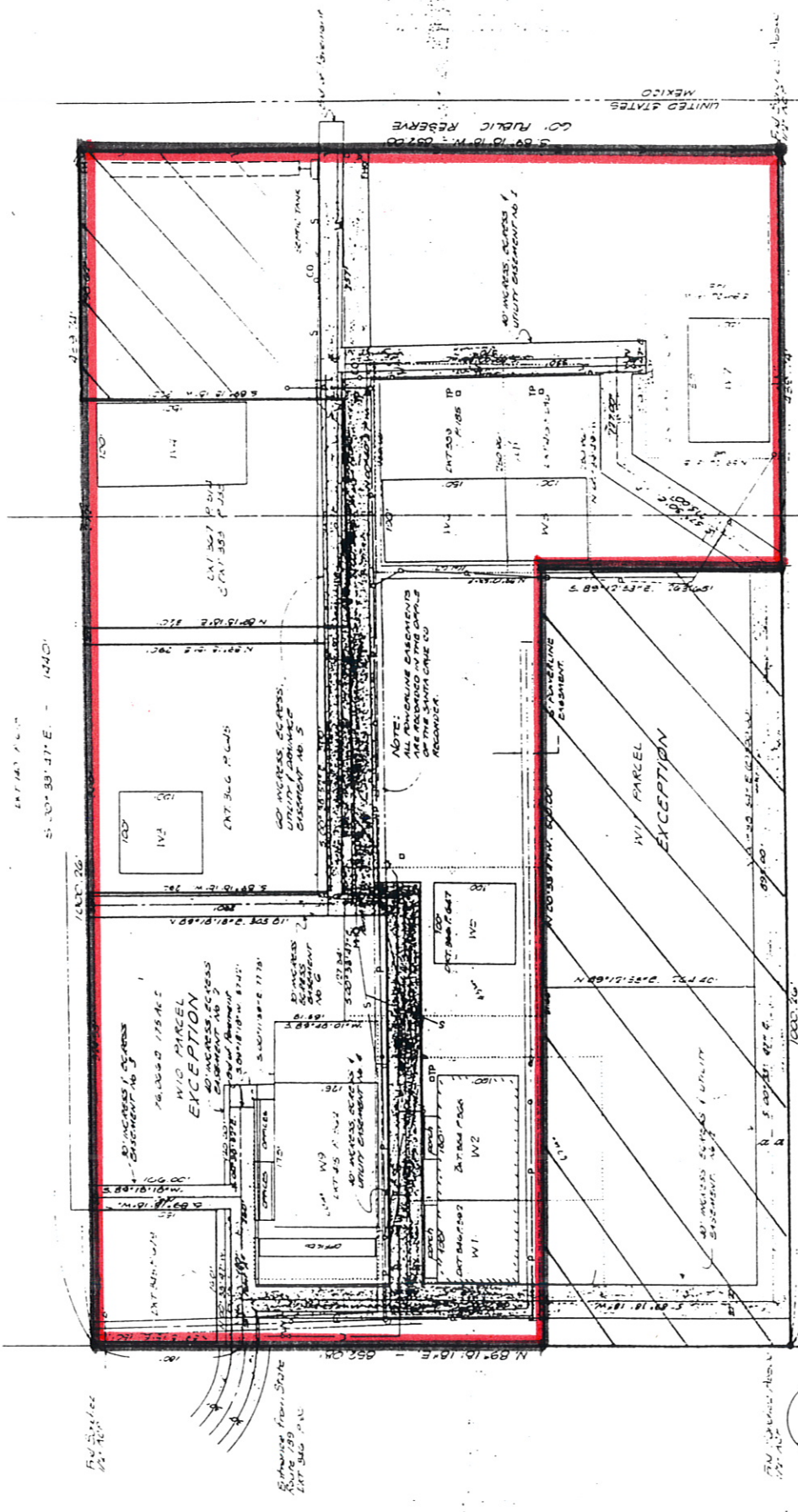

EXT. 147' 7.41"
 S. 10° 33' 47" E. = 144.01'

NOTE:
 ALL PARCEL EXCEPTIONS
 ARE RECORDED IN THE COUNTY
 RECORDS.

NOTE:
 SAVED WORKS SHOWN
 ENCLOSURES

CERTIFICATION:

I, the undersigned, hereby certify that the results of a survey made under my direction and to the best of my knowledge, information and belief, according to the laws and regulations of the State of Colorado, are true and correct, and that I am a duly licensed and qualified land surveyor, licensed under the laws of the State of Colorado.
 DATE: 10/10/04
 SANCHEZ ASSOCIATES, PLLC
 LAND SURVEYING CONSULTANTS



SITE 1