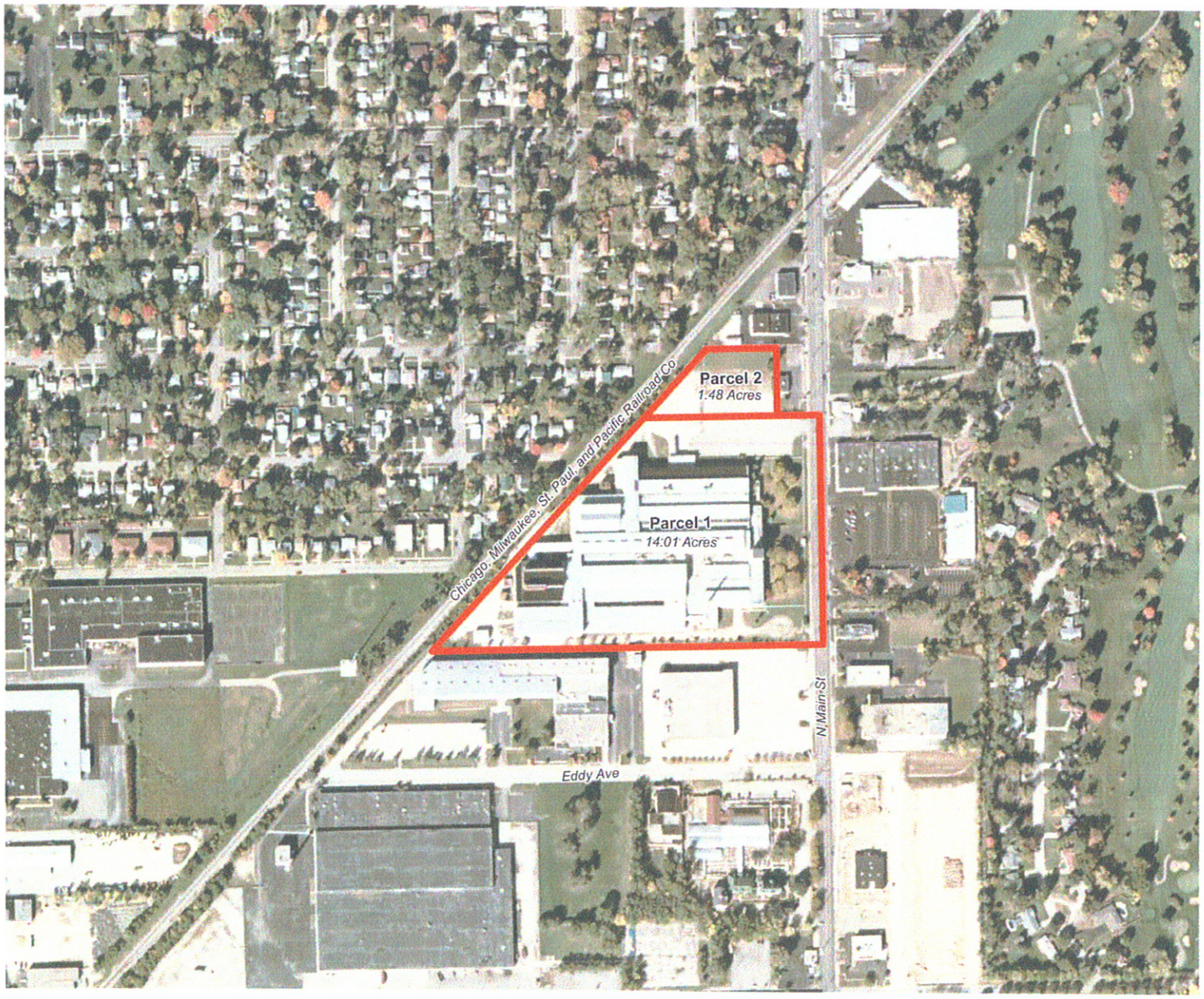

ROCKFORD RFD CHICAGO/ROCKFORD INTERNATIONAL AIRPORT

Foreign-Trade Zone
General Purpose Zone Site

Site 9 (15.5 Acres±)
Essex Wire
(Hendricks Dev. Group)
Rockford, IL

Proposed Foreign-Trade Zone Boundary

Essex Wire Parcels 1 & 2

300 150 0 300
Feet

N

CMT Job No.: 07258-04-00
Date: September, 2007

CMT
CRAWFORD, MURPHY & TILLY, INC.