Eastman Kodak Company
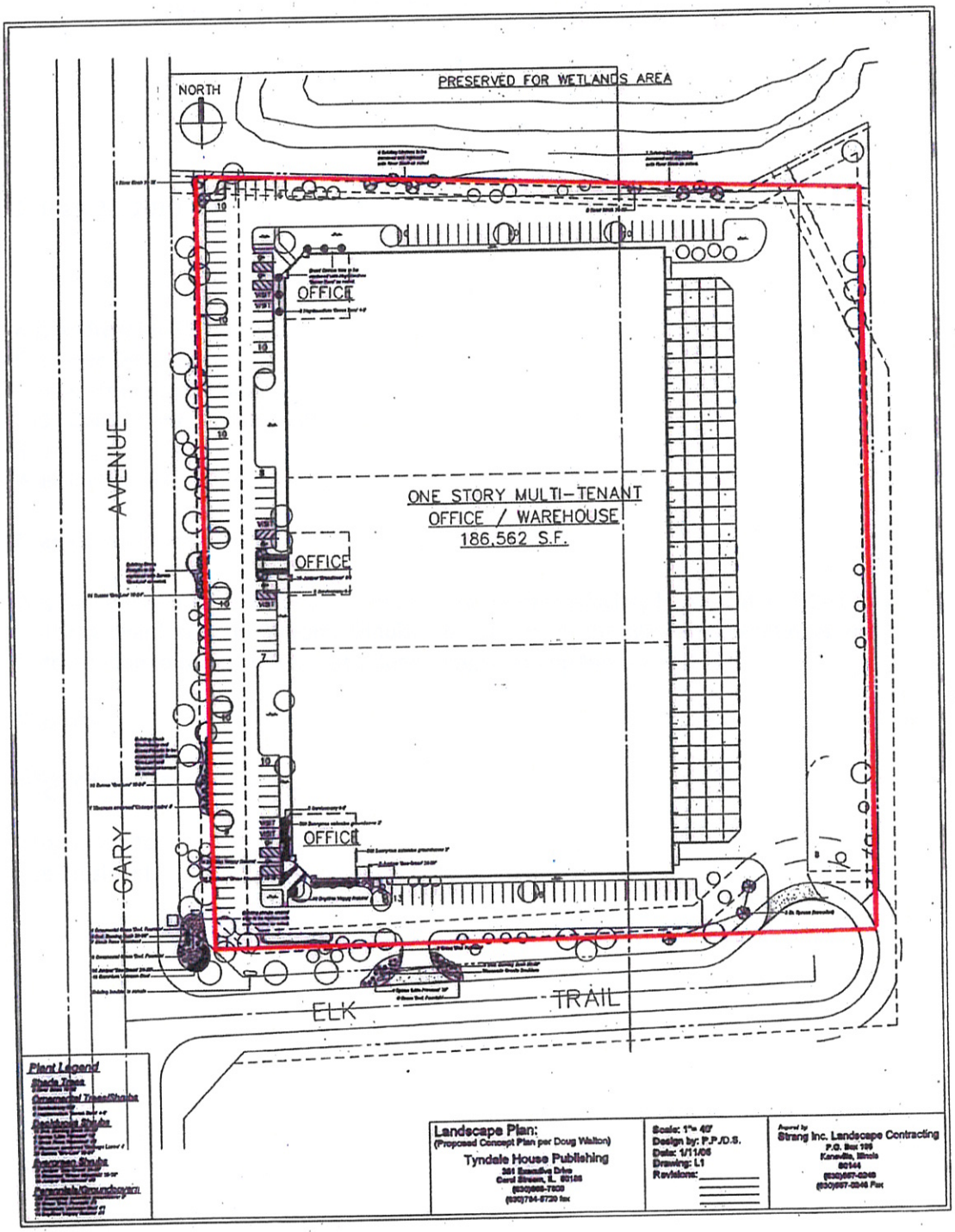
127 East Elk Trail Boulevard, Carol Stream, Illinois