

JEFFERSON HIGHWAY

5500 JEFFERSON HIGHWAY
 NEW ORLEANS, LOUISIANA

BUILDING SUMMARY

AREA +/-	64,166	SQ. FT.
LAND AREA +/-	126,284	SQ. FT.
CLEAR CLE. HT. +/-	20'	
CONSTRUCTION	BRICK/BLOCK	
LIGHTING	FLOUORESCENT	
SPRINKLER	100%	
SLAB +/-	5"	

ELMWOOD PLANTATION SEC. 42, T13S R10E
JEFFERSON PARISH, LA.

MISSISSIPPI RIVER SIDE

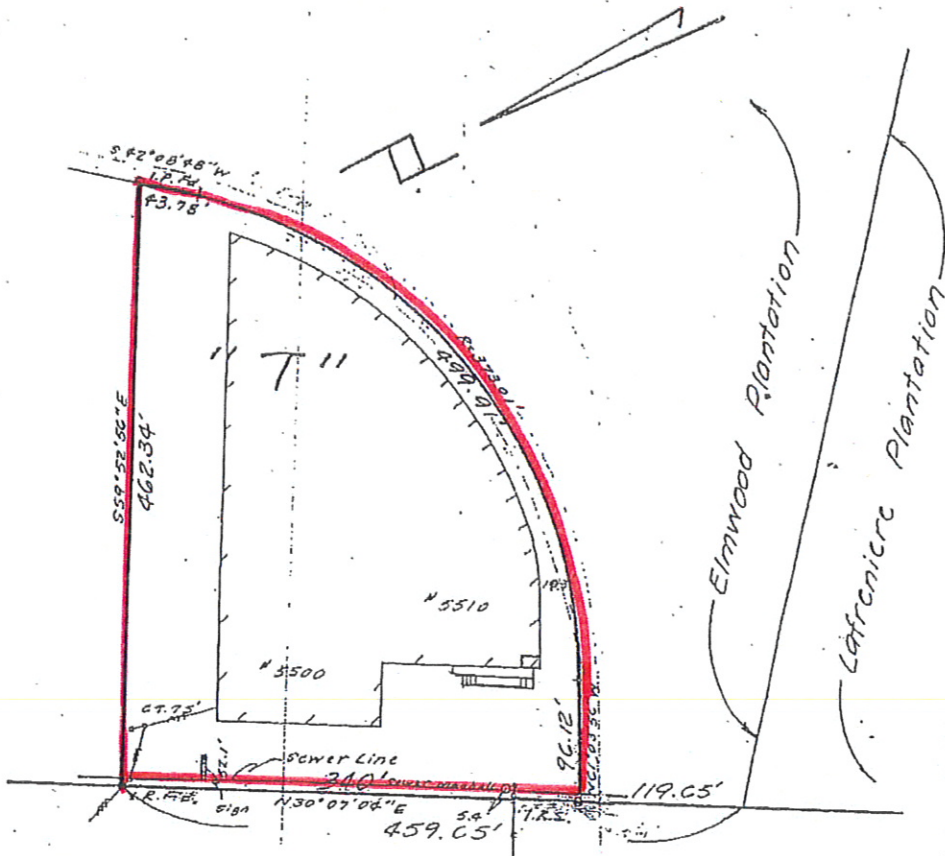

JEFFERSON HWY.

THE SERVITUDES SHOWN ON THIS PLAT ARE LIMITED TO THOSE FURNISHED TO US. THERE IS NO REPRESENTATION THAT ALL APPLICABLE SERVITUDES ARE SHOWN HEREON. THE SURVEYOR HAS MADE NO TITLE SEARCH OR PUBLIC RECORD SEARCH IN COMPILING DATA FOR THIS SURVEY.

THE SURVEYOR HAS MADE NO TITLE SEARCH OR PUBLIC RECORD SEARCH IN COMPILING DATA FOR THIS SURVEY.

Date: November 11, 2010

This plat represents an actual ground survey made by me or under my direct supervision and control and meets the requirements for the Minimum Professional Standards for Property Boundary Surveys as found in Louisiana Administrative Code TITLE 46:XXI, Chapter 25 for a Class "c" survey.
Made at the request of Dwyer, Cambre & Suffern

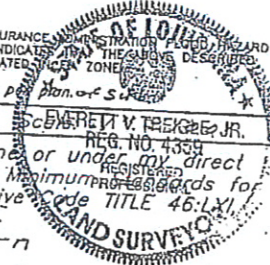

Gilbert, Kelly & Couturie, Inc., Surveying & Engineering
2121 N. Causeway Blvd., Metairie LA 70001 (504) 836-2121

95043