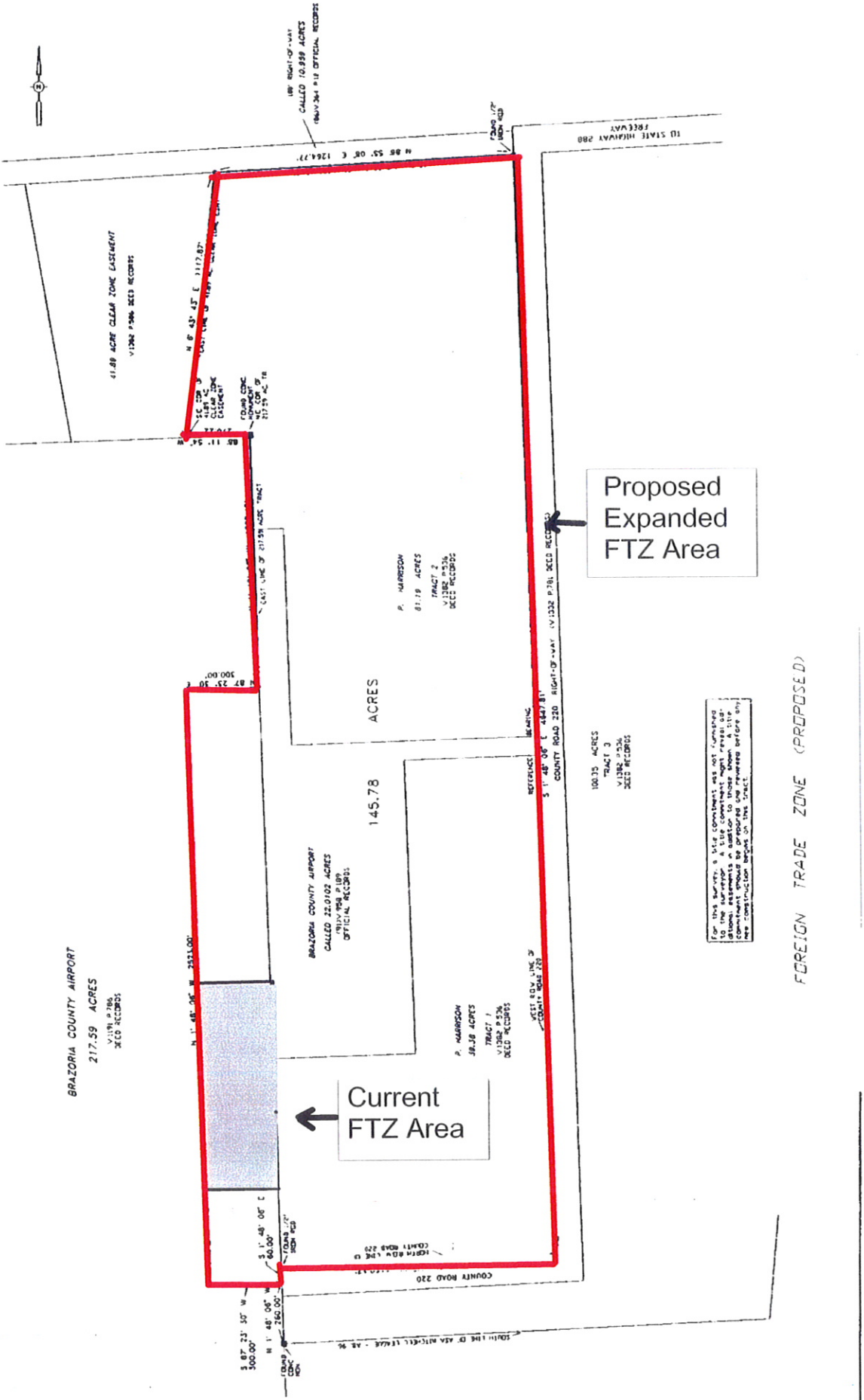

Site 6, Brazoria County Airport