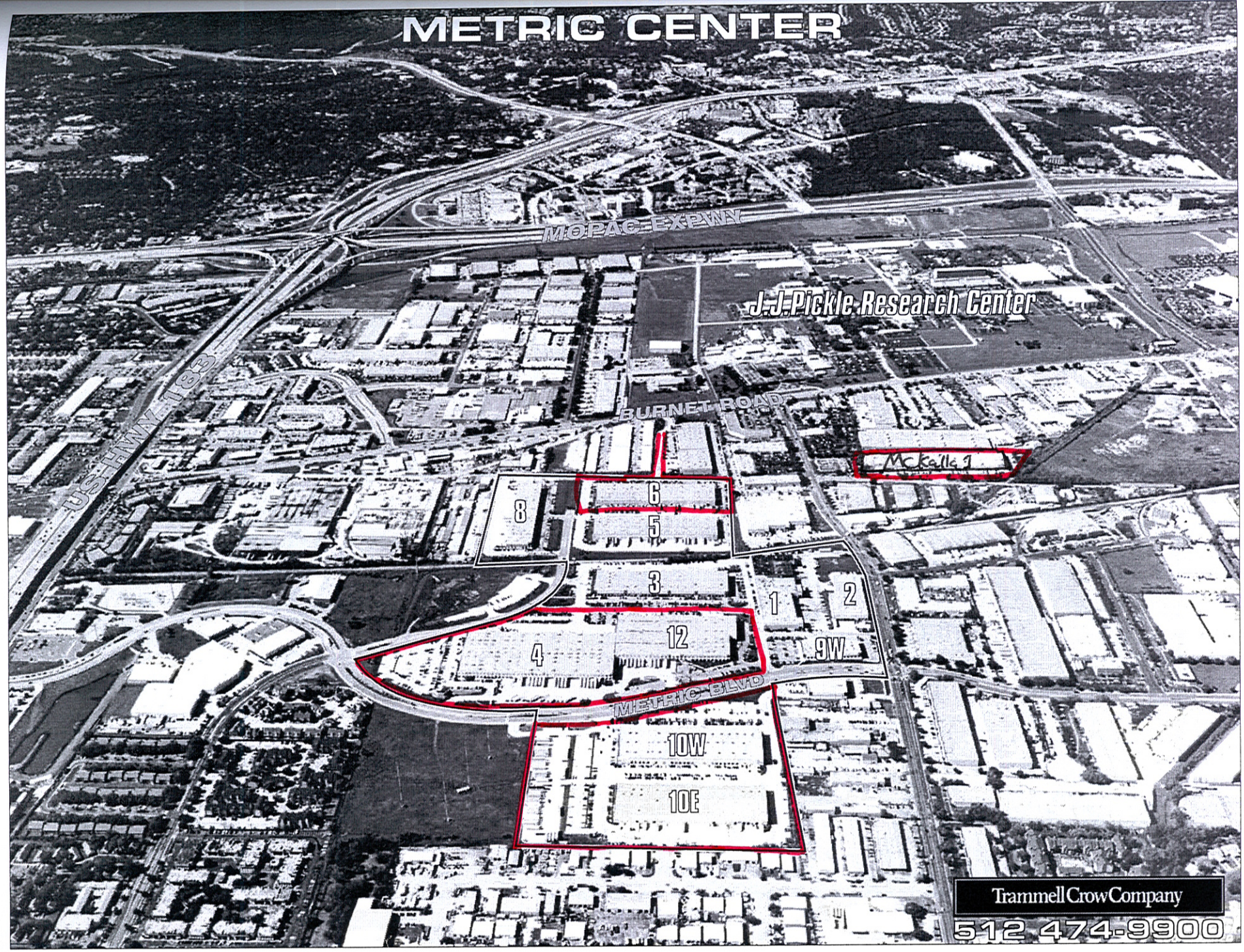METRIC CENTER