The north half of Lot 30, T
County of Los Angeles, St
114, pages 28-30, inclusive,
of said County.

Phase III:

Parcel 1:

The westerly 325.44 feet of
as per map recorded in boo
Office of the County Rec
portion of Avenue P vacat

Except the easterly 40 feet

Parcel 2:

The north half of Lot 30, T
recorded in book 114, pag
County Recorder of said C
P, which adjoins said land
East which adjoins said la

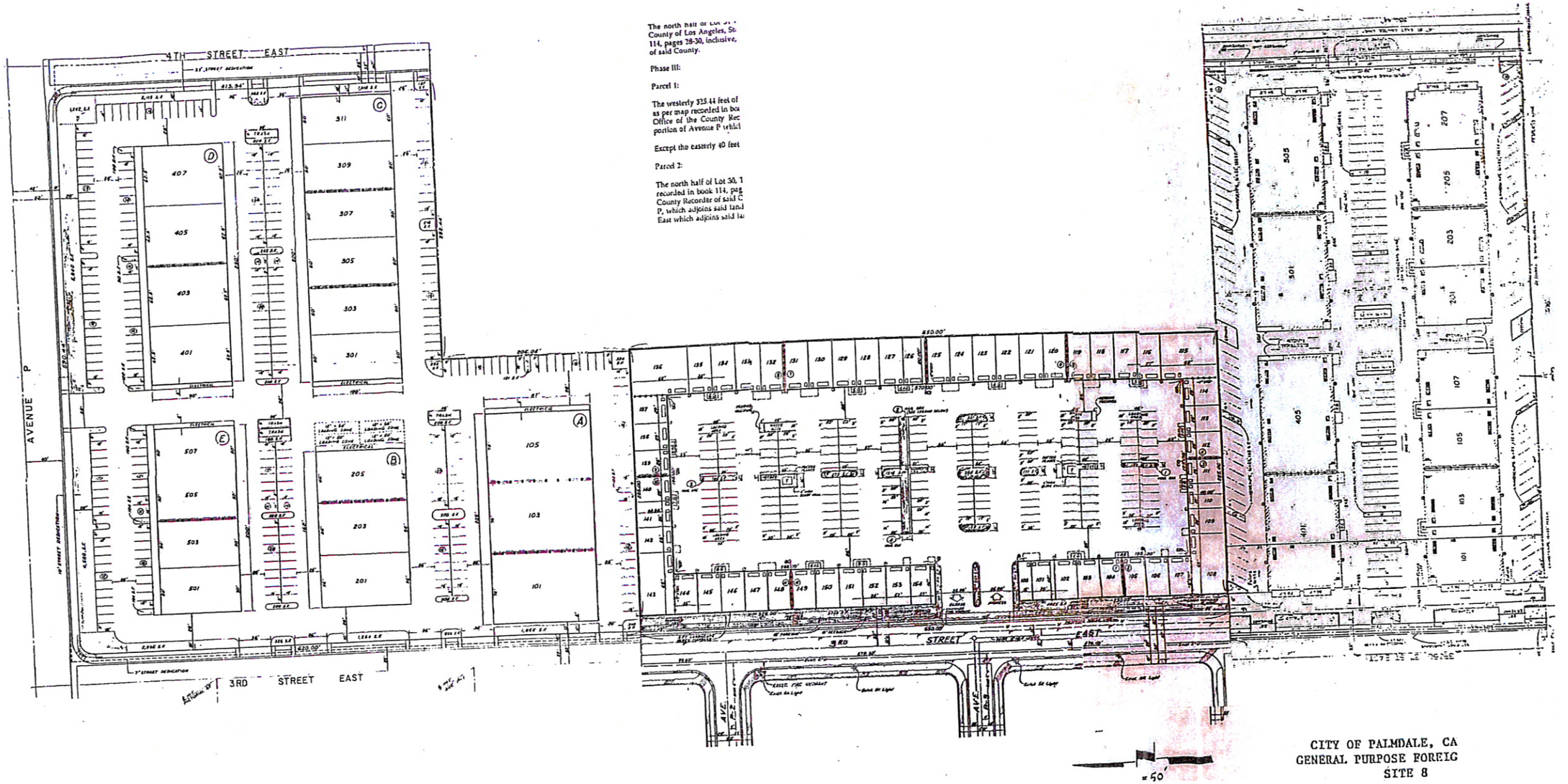

CITY OF PALMDALE, CA
GENERAL PURPOSE FOREIG
SITE 8