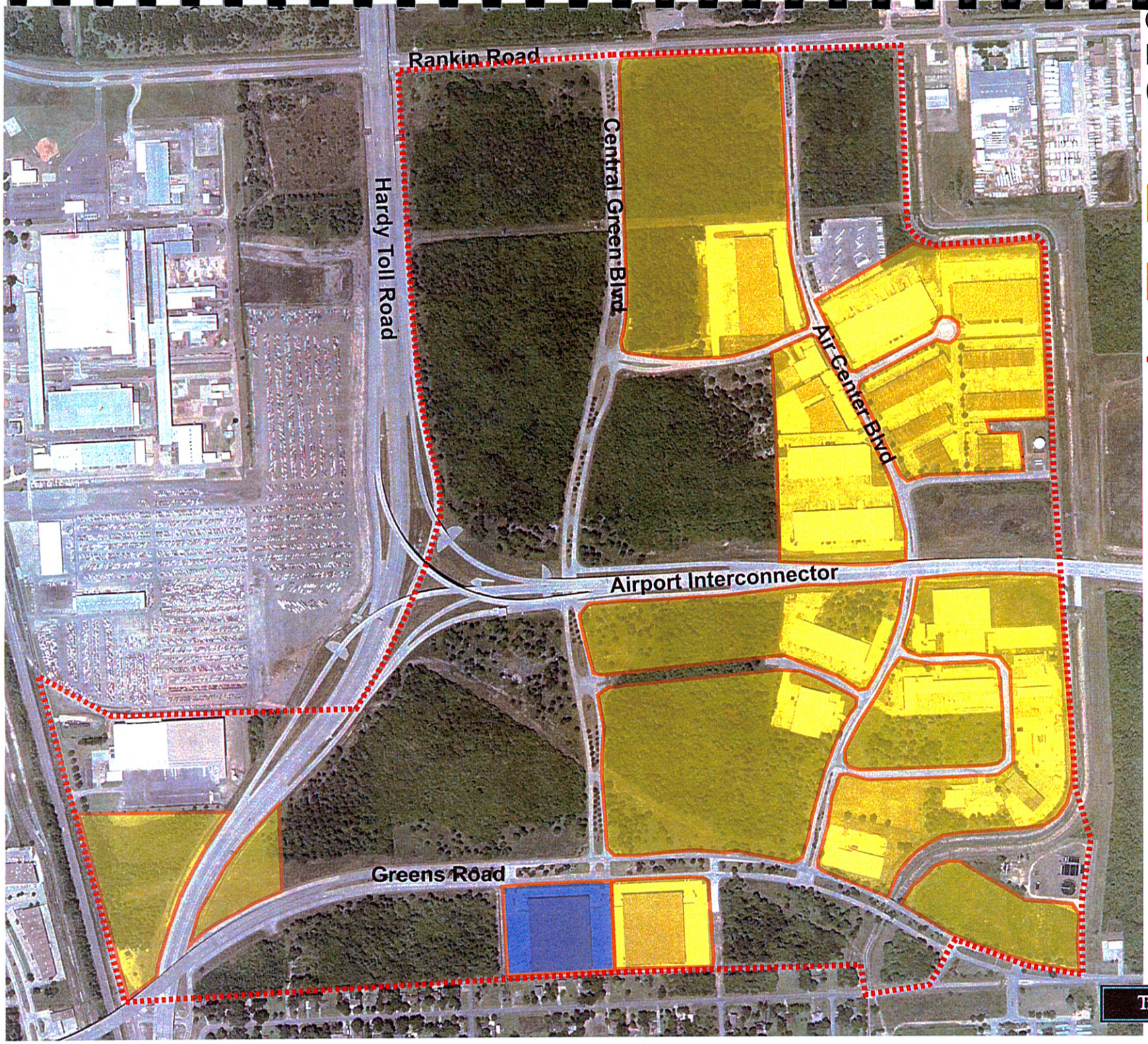

Central Green Business Park (2002)

- Authorized FTZ Area
- Proposed FTZ Expansion
- Park Boundary

EXHIBIT B
Central Green Aerial Map

Trammell Crow Company