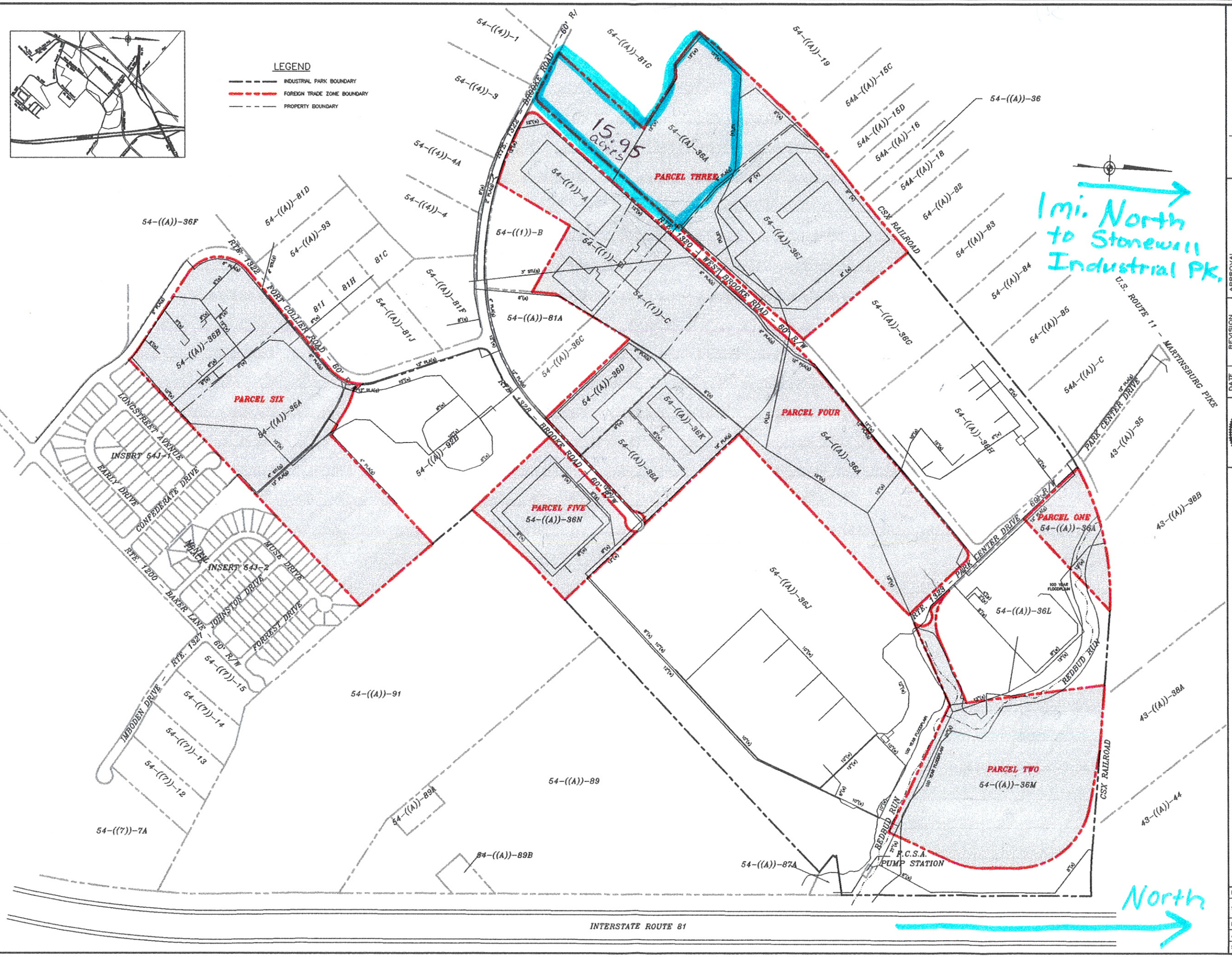

GREENWAY ENGINEERING
151 Windy Hill Lane
Winchester, Virginia 22602
Engineers Telephone 540-662-4185
Surveyors FAX: 540-722-9528

APPROVAL
COUNTY ADMINISTRATOR DATE
DIRECTOR OF PLANNING AND DEVELOPMENT DATE

DATE	REVISION

COMMONWEALTH OF VIRGINIA
MARK D. SMITH
No. 022537
LICENSED PROFESSIONAL ENGINEER

SUPPLEMENT TO FOREIGN TRADE ZONE DESIGNATION

FORT COLLIER INDUSTRIAL PARK

STONEWALL MAGISTERIAL DISTRICT, FREDERICK COUNTY, VIRGINIA

DATE: FEB. 18, 1997
SCALE: NOT TO SCALE
DESIGNED BY: RAE/JGB
JOB NO.
SHEET 2 OF 2