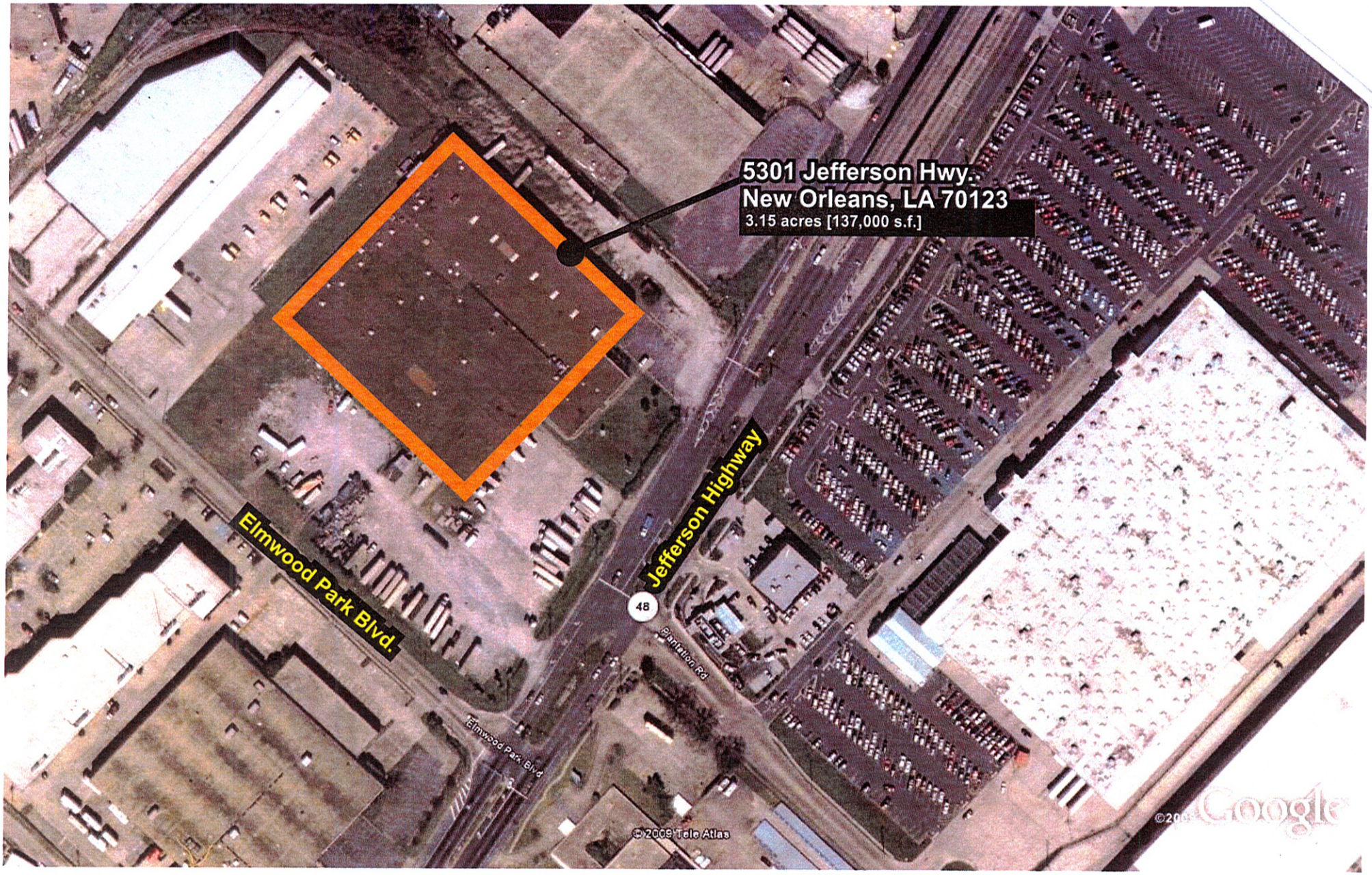

metro
metro international trade services

5301 Jefferson Hwy., New Orleans, LA 70123
Boundary Modification Request - FTZ #02

2.23.2009