Tracts 1, 2, 3, and 4 of Lot 2 Block 2 ~~[illegible]~~ Sioux Empire Development Park Four, Addition to the City of Sioux Falls, Minnehaha County, SD.

containing 9.855 acres ± or ∠

Address: 2500 E. 52nd St. North
Sioux Falls
SD
57104

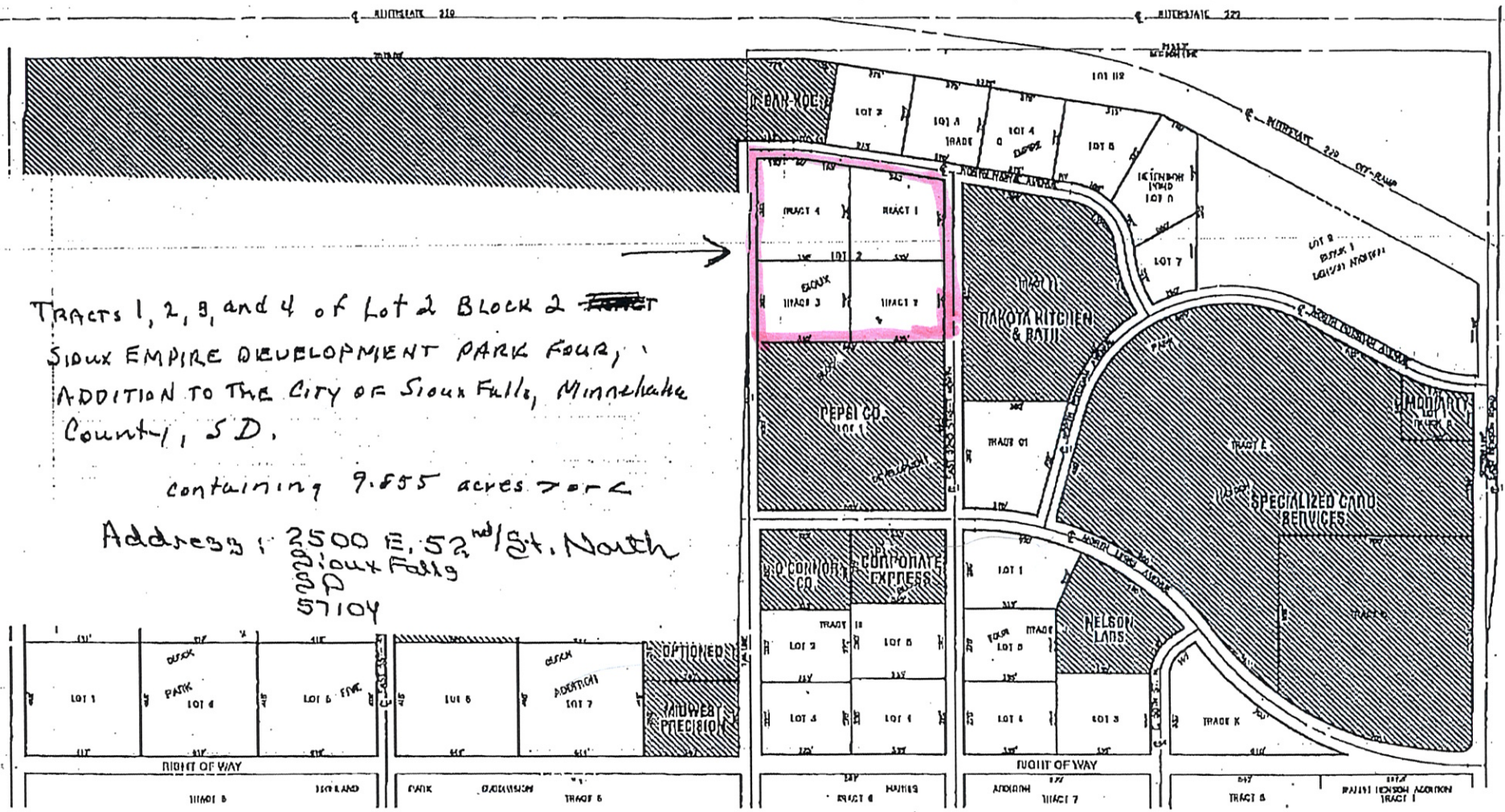

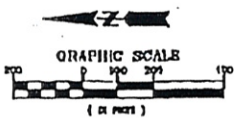

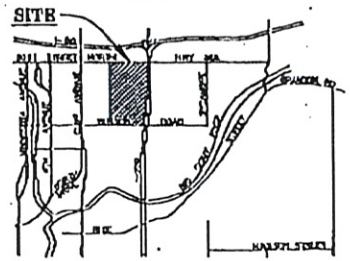

Sioux Falls Development Foundation
Commerce Center, Suite 101, 200 North Phillips Avenue
PO Box 907, Sioux Falls, SD 57101-0907
Phone (605) 339-0103