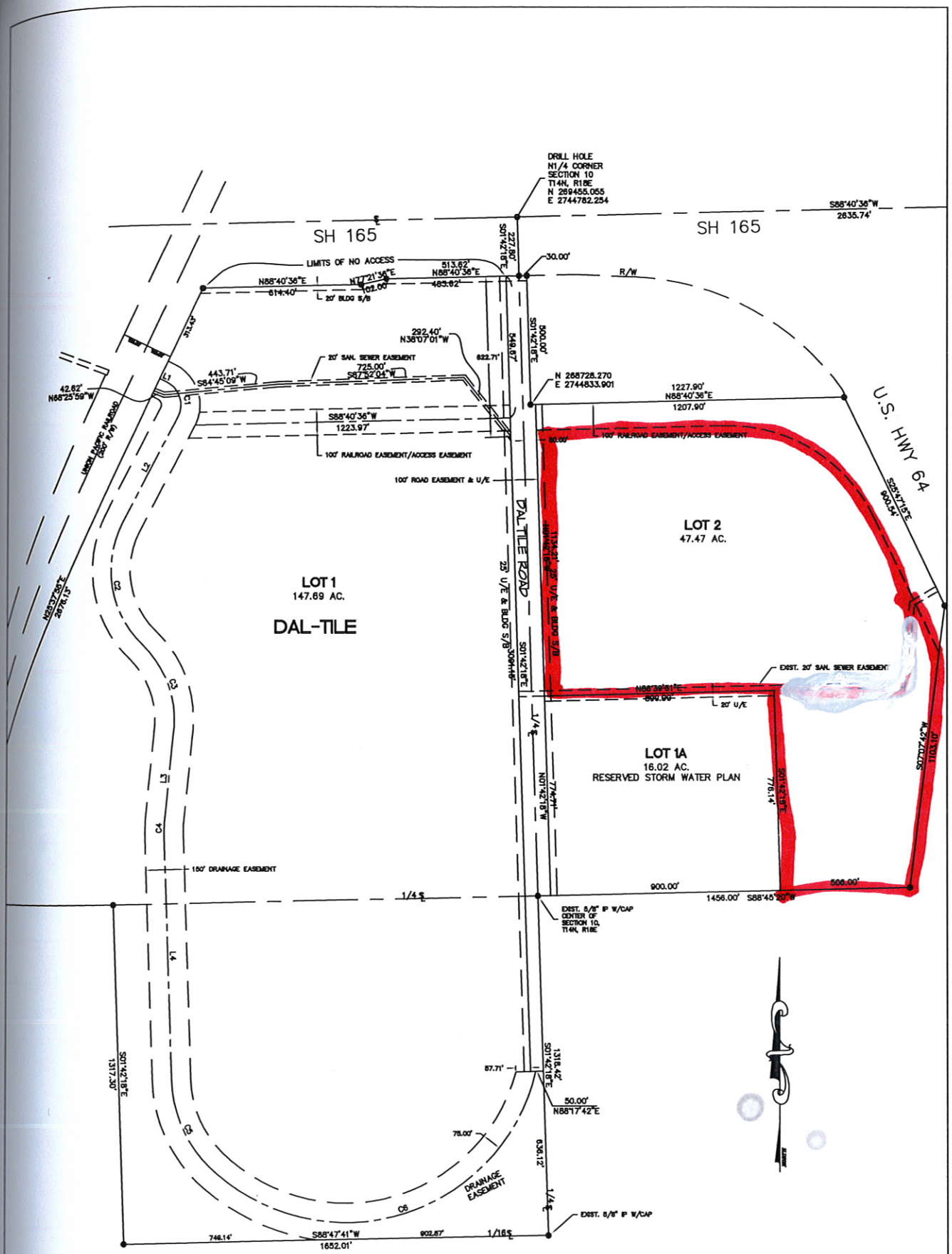

PORT OF MUSKOGEE - JOHN T. GRIFFIN INDUSTRIAL PARK