WARREN COMMERCE PARK

655 North River Road
Warren City, Ohio

Foreign Trade Zone (FTZ) ~ 50 acres

0 240 480 960 Feet

Trumbull County assumes no legal responsibility for the information contained on this map. This information does not take the place of legal, printed maps, nor does it take the place of an actual field survey of property to determine actual flood elevations, nor does it replace onsite wetland delineations or other onsite investigations. The Trumbull County Planning Commission (TCPC) makes no guarantee(s) or warranty(ies) as to the accuracy, completeness, or timeliness of the information contained herein. While much of the data contained herein is compiled from public records, the official records of the public office or agency from which they were compiled remains the official record of any such public office or agency. TCPC further makes no warranties, either expressed or implied, as to the condition of the product, or its fitness for any particular purpose. The burden for determining fitness for use lies entirely with the user. In no event shall the TCPC have any liability whatsoever for payment of any consequential, incidental, indirect, special, or tort damages of any kind, including, but not limited to, any loss of profits or injury arising out of, use of, or reliance on, the geographic data or analytical results contained herein. Sources: Trumbull County Geographic Information Systems (G.I.S.) Orthos, Cadastral and Plan Topo, 2001. ODNR Metadata Coverages digitized from the following sources: FEMA Flood Hazard Boundary Maps and Flood Insurance Rate Maps, 1979. Trumbull County Soil Survey, March 1992, Ohio Wetlands Inventory (OWI).
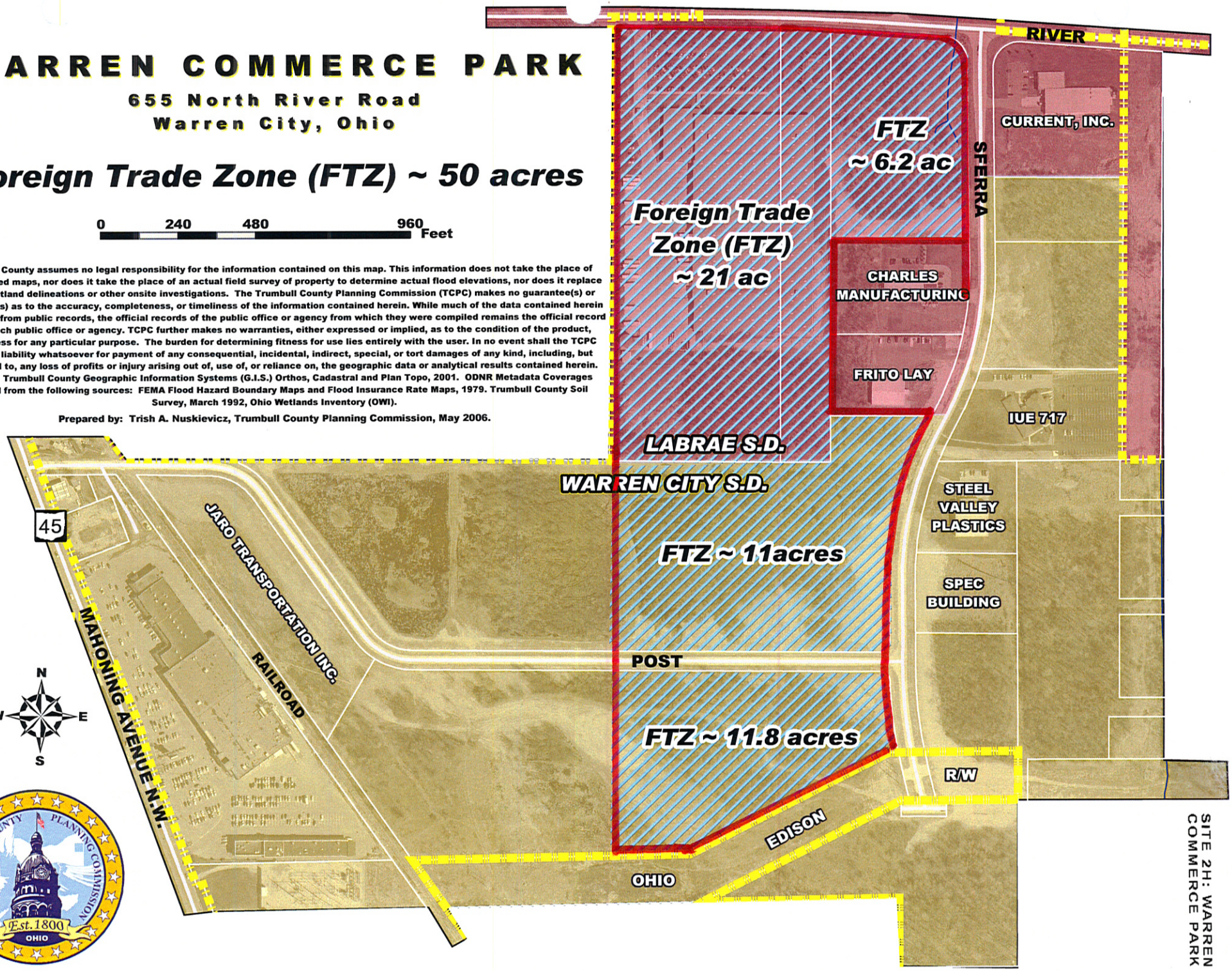
Prepared by: Trish A. Nuskievicz, Trumbull County Planning Commission, May 2006.