SUBDIVIDED LAND IN POR. SEC. 28, T.13S., R.21E., M.D.B.&M.

--- NOTE ---
This map is for Assessment purposes only. It is not to be construed as portraying legal ownership or divisions of land for purposes of zoning or subdivision law.

Tax Rate Area 5-353

496-19

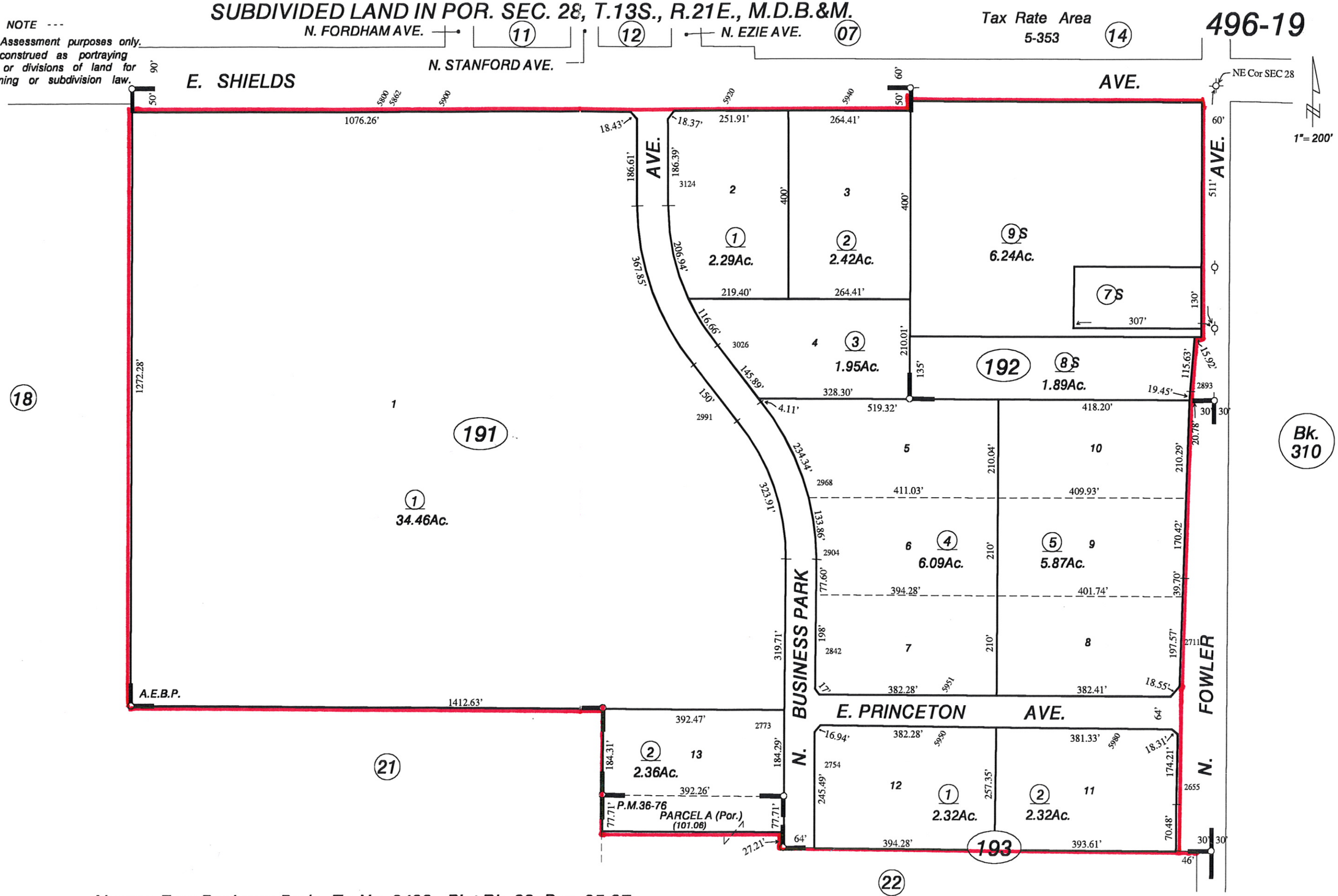

Airways East Business Park - Tr. No. 3428 - Plat Bk. 38, Pgs. 95-97
Parcel Map No. 80-12, Bk. 36, Pgs. 76 & 77

Airways East Business Park
Fresno County

Assessor's Map Bk. 496 - Pg. 19
County of Fresno, Calif.

NOTE - Assessor's Block Numbers Shown in Ellipses.
Assessor's Parcel Numbers Shown in Circles.

04-03-96