

NOTES:

(1) LANDSCAPE EASEMENT PARCELS REFER TO A MAP ENTITLED "NEW JERSEY STATE HIGHWAY DEPARTMENT GENERAL PROPERTY PARCEL MAP ROUTE 80 (1953) SECTION 1A WATERLOO ROAD TO ROUTE U.S. 46 AT SECTIONS 8 SHOWING EXISTING RIGHT OF WAY AND PARCELS TO BE ACQUIRED IN THE TOWNSHIP OF BYRAM COUNTY OF SUSSEX & TOWNSHIP OF MOUNT OLIVE AND BOROUGH OF NETcong COUNTY OF SUSSEX SCALE AS INDICATED "JUNE 1980" ALSO TO A DEED FROM LAUREL INDUSTRIAL PARK, INC. A CORPORATION OF THE STATE OF NEW JERSEY TO THE STATE OF NEW JERSEY JULY 18, 1977 DEED BOOK 2256 PAGE 297.

(2) SANITARY SEWER EASEMENT REFERS TO A DEED FROM LAUREL INDUSTRIAL PARK, INC. A CORPORATION OF THE STATE OF NEW JERSEY TO THE TOWNSHIP OF MOUNT OLIVE, A MUNICIPAL CORPORATION JUNE 11, 1973 DEED BOOK 2256 PAGE 701 ETC.

(3) HORIZONTAL DATUM = NEW JERSEY PLANE COORDINATE SYSTEM (ROUTE 80 SYSTEM).

(4) STREAMS, WATERWAYS AND RIVERS HAVE BEEN PLOTTED FROM INFORMATION SUPPLIED BY OTHERS AND ARE APPROXIMATE.

(5) AREA OF PROPOSED FOREIGN TRADE ZONE (THIS MAPPING) = 79,831 ACRES ±

C. AREA OF PROPOSED FOREIGN TRADE ZONE (APPROVED APRIL 21, 1978) = 79,831 ACRES ±

D. AREA OF MODIFIED FOREIGN TRADE ZONE (APPROVED APRIL 21, 1978) = 79,831 ACRES ±

E. AREA OF PROPOSED MODIFICATION TO FOREIGN TRADE ZONE (THIS MAPPING) = 79,831 ACRES ±

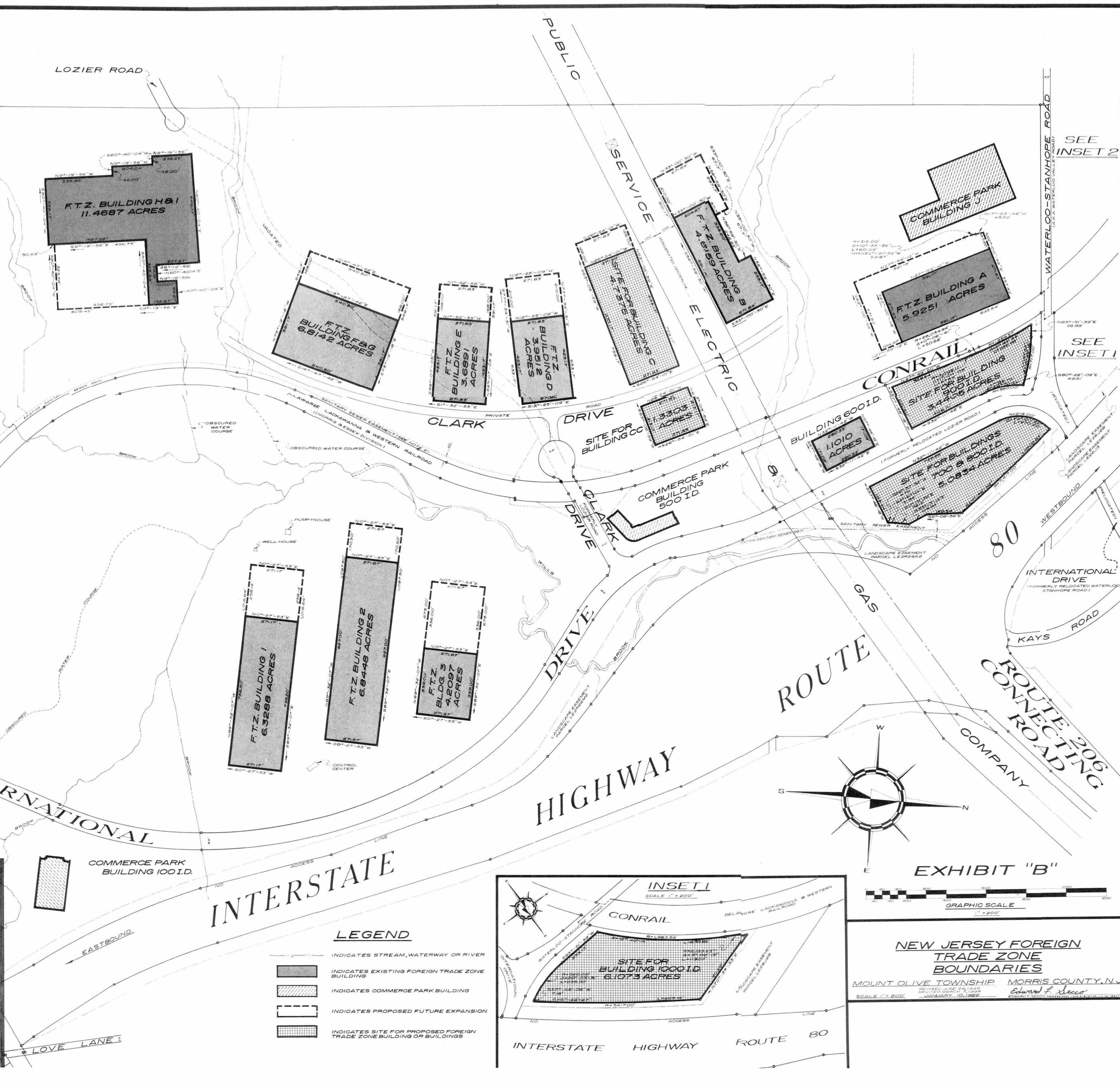
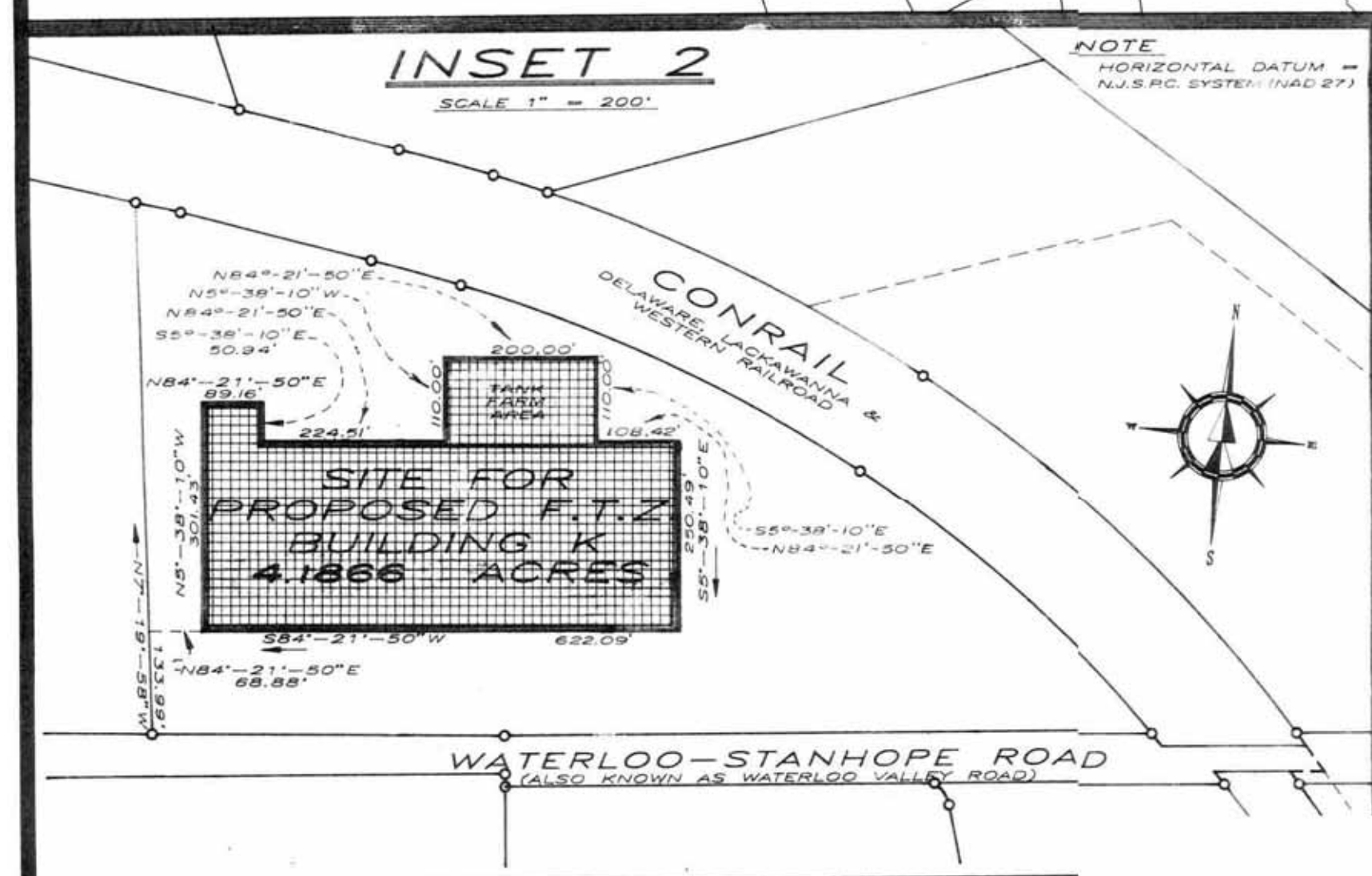

LEGEND

- INDICATES STREAM, WATERWAY OR RIVER
- ▒ INDICATES EXISTING FOREIGN TRADE ZONE BUILDING
- ▓ INDICATES COMMERCE PARK BUILDING
- ▨ INDICATES PROPOSED FUTURE EXPANSION
- ▧ INDICATES SITE FOR PROPOSED FOREIGN TRADE ZONE BUILDING OR BUILDINGS

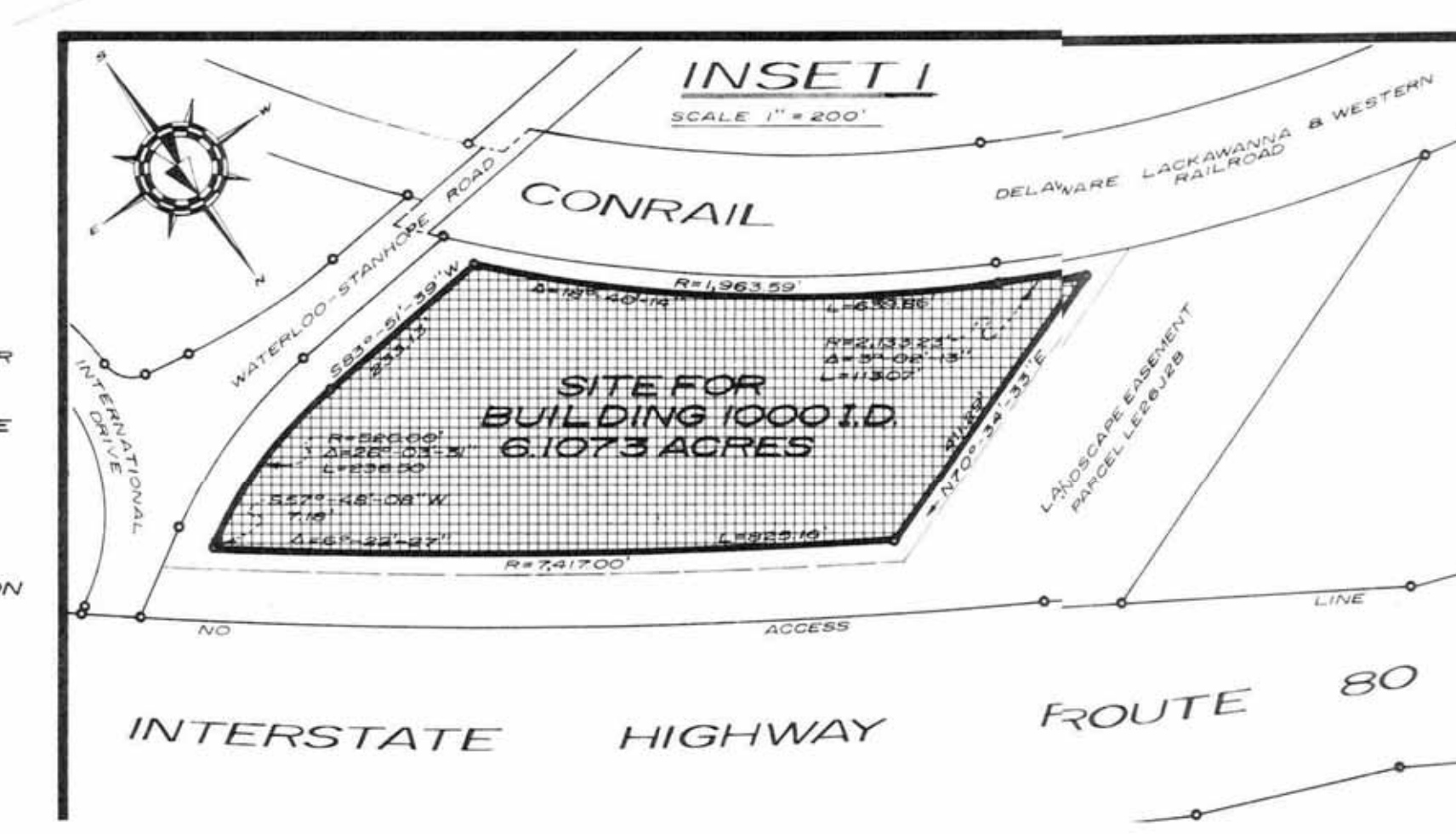

EXHIBIT "B"

NEW JERSEY FOREIGN TRADE ZONE BOUNDARIES

MOUNT OLIVE TOWNSHIP MORRIS COUNTY, N.J.

SCALE: 1" = 200'

REVISIONS: JUNE 2, 1984
JANUARY 10, 1985

Edward F. Decco