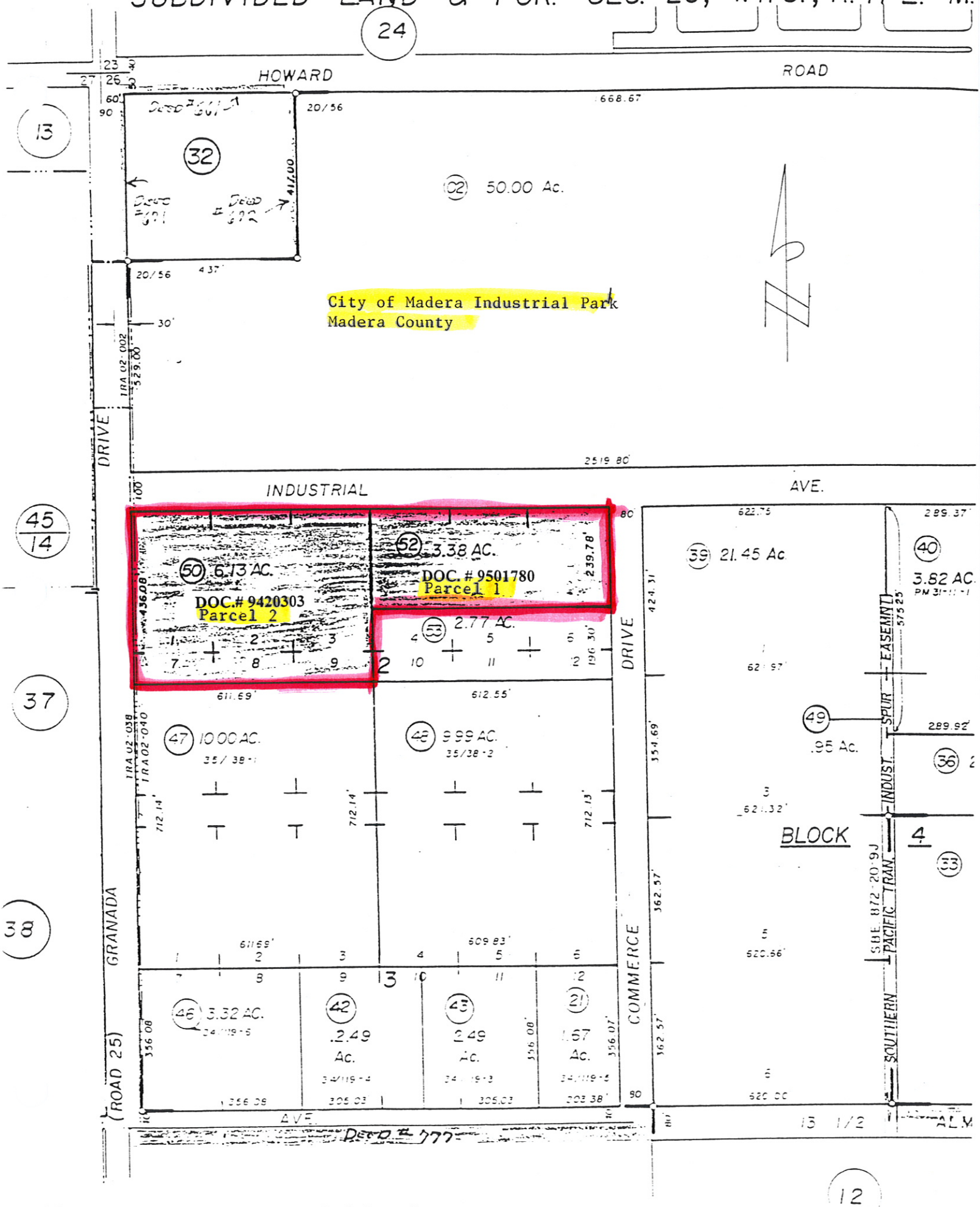

— Madera Industrial Park Subdivision