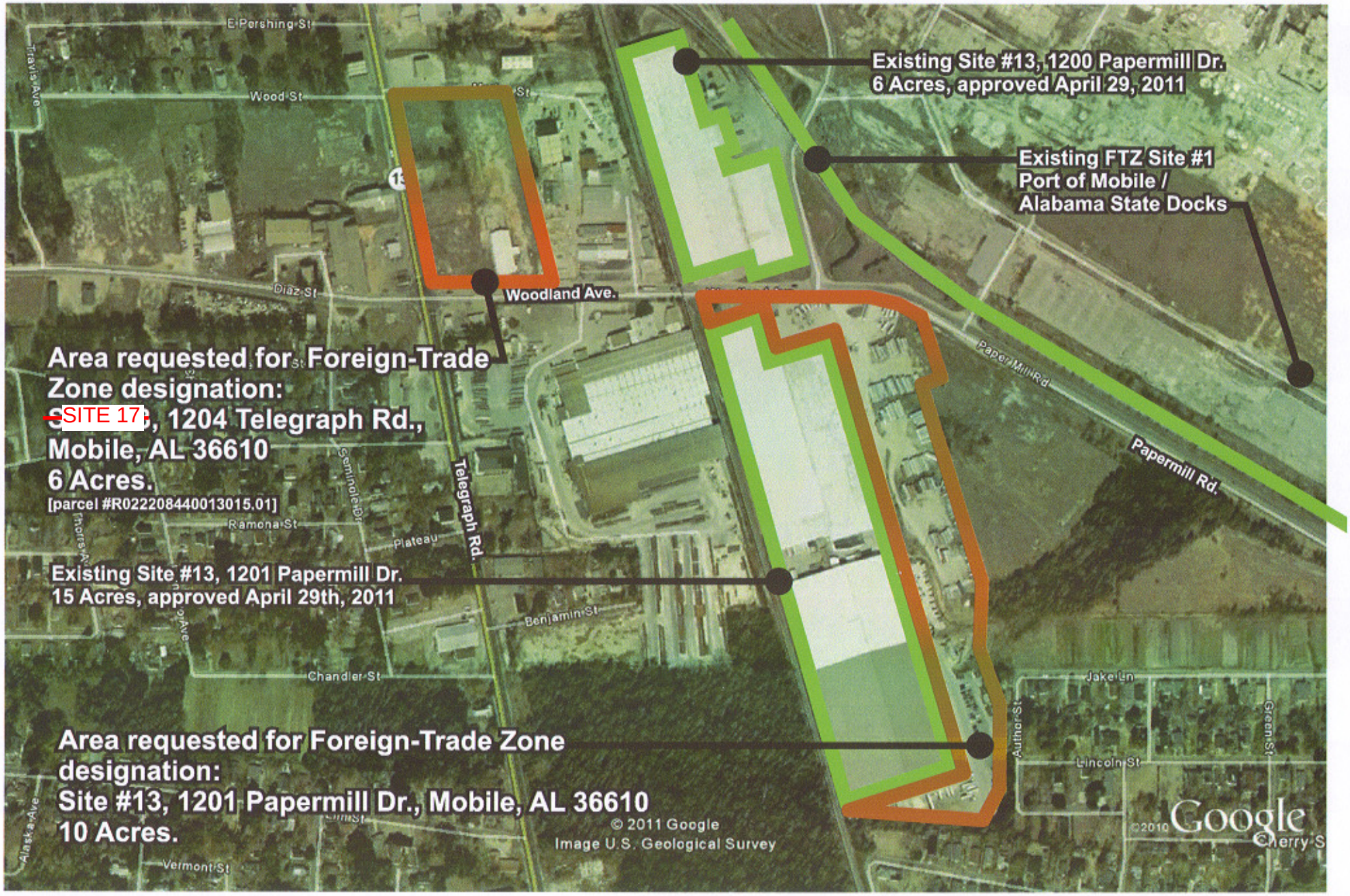

metro
metro international trade services

FTZ Temporary Minor Boundary Modification Request, FTZ #82