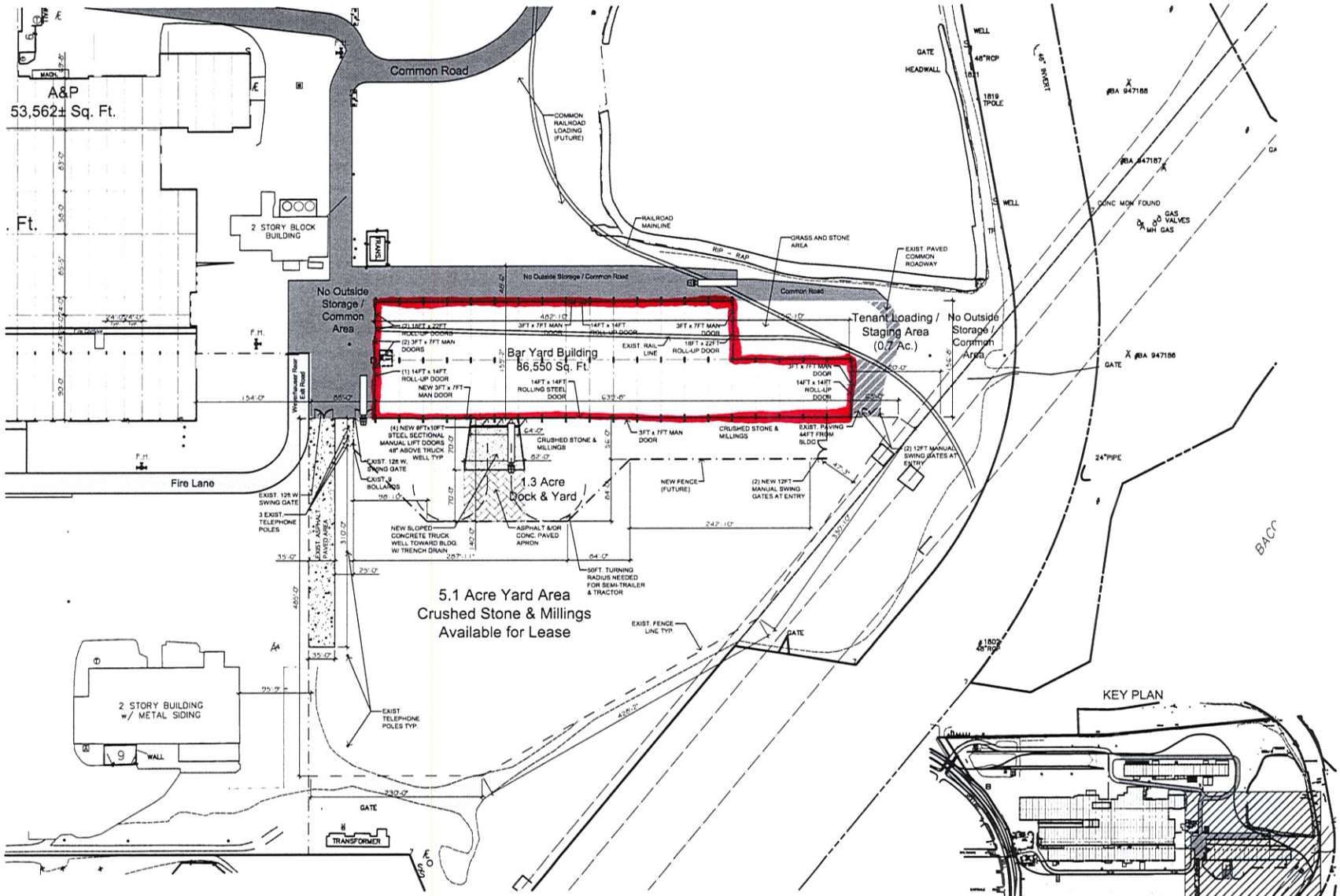


# Pacorini USA - Exhibit A

Scale: 1/128" = 1'-0"

0 50 100

ARCHITECTS
HOFMANN ASSOCIATES, INC.

PROJECT NAME
PACORINI USA
BALTIMORE BUSINESS PARK
ROLLING MILL ROAD
BALTIMORE COUNTY, MARYLAND

PROPERTY
QUADRELLE REALTY SERVICES

THE CONCEPTS, IDEAS, DESIGNS AND IMAGES ARE INTENDED ONLY FOR THE PROJECT SPECIFIED ON THIS SHEET AND ARE THE SOLE PROPERTY OF HOFMANN ASSOCIATES, INC. THEY ARE NOT TO BE REPRODUCED OR USED BY OTHERS WITHOUT WRITTEN PERMISSION BY HOFMANN ASSOCIATES, INC

EXHIBIT A
PREMISES PLAN

issue date : 11/14/08
project no. : 08-178

Q:\08-178\08-178 Pacorini.dwg, 11x17 Exhibit A, 11/14/2008 3:39:06 PM