

This survey was prepared in accordance with the existing Code of Practice for Land Surveys adopted by the New York State Association of Professional Land Surveyors.

Whenever a portion of a section is surveyed, it is a violation of Section 2206 of the New York State Education Law. Copies of this survey may not be made, the survey is not to be used for any other purpose, and the surveyor is not responsible for any use of the survey for any other purpose.

The owner of the property is advised that the survey is not to be used for any other purpose, and the surveyor is not responsible for any use of the survey for any other purpose.

The owner of the property is advised that the survey is not to be used for any other purpose, and the surveyor is not responsible for any use of the survey for any other purpose.

The owner of the property is advised that the survey is not to be used for any other purpose, and the surveyor is not responsible for any use of the survey for any other purpose.

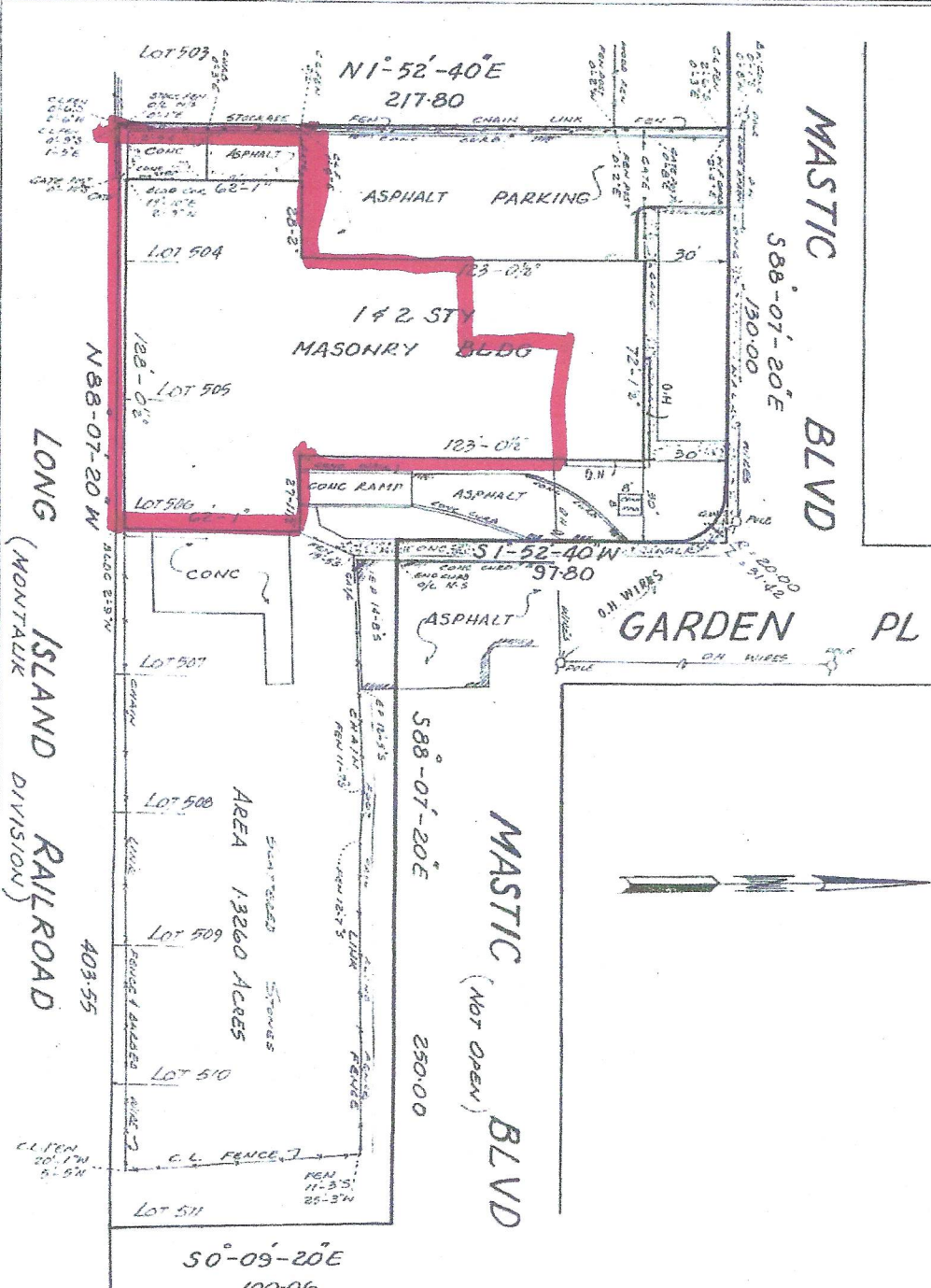

[MAP OF MASTIC PARK - SECTION - 3A -]

# SURVEY OF PROPERTY

Situated at  
**MASTIC**  
 TOWN OF BROOKHAVEN  
 SUFFOLK COUNTY  
 NEW YORK  
 Scale: 1" = 40'

Survey Certified To:  
 THANK M.S. LLC.  
 CHICAGO TITLE INSURANCE COMPANY (#3807-00437)

Surveyed by  
**Smith, Jung & Gillis**  
*Ernest S. Jung*  
 Professional Land Surveyor  
 120 Medford Avenue  
 Patchogue, NY 11772  
 Phone: 631-475-3192

LOT NOS SHOWN HEREON REFER TO 'MAP OF MASTIC ACRES UNIT EIGHT', FILED SEPT 18, 1946 AS NO #501.

Dates Surveyed: AUGUST 1, 2007.

THANK M.S. LLC