

FTZ 94
Site 1
(Revised)

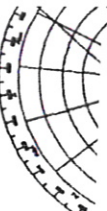

REVISED FTZ BOUNDARY:
Takes into account
area transferred to
Site 8 and
proposed Site 9.

ORIGINAL FTZ BOUNDARY

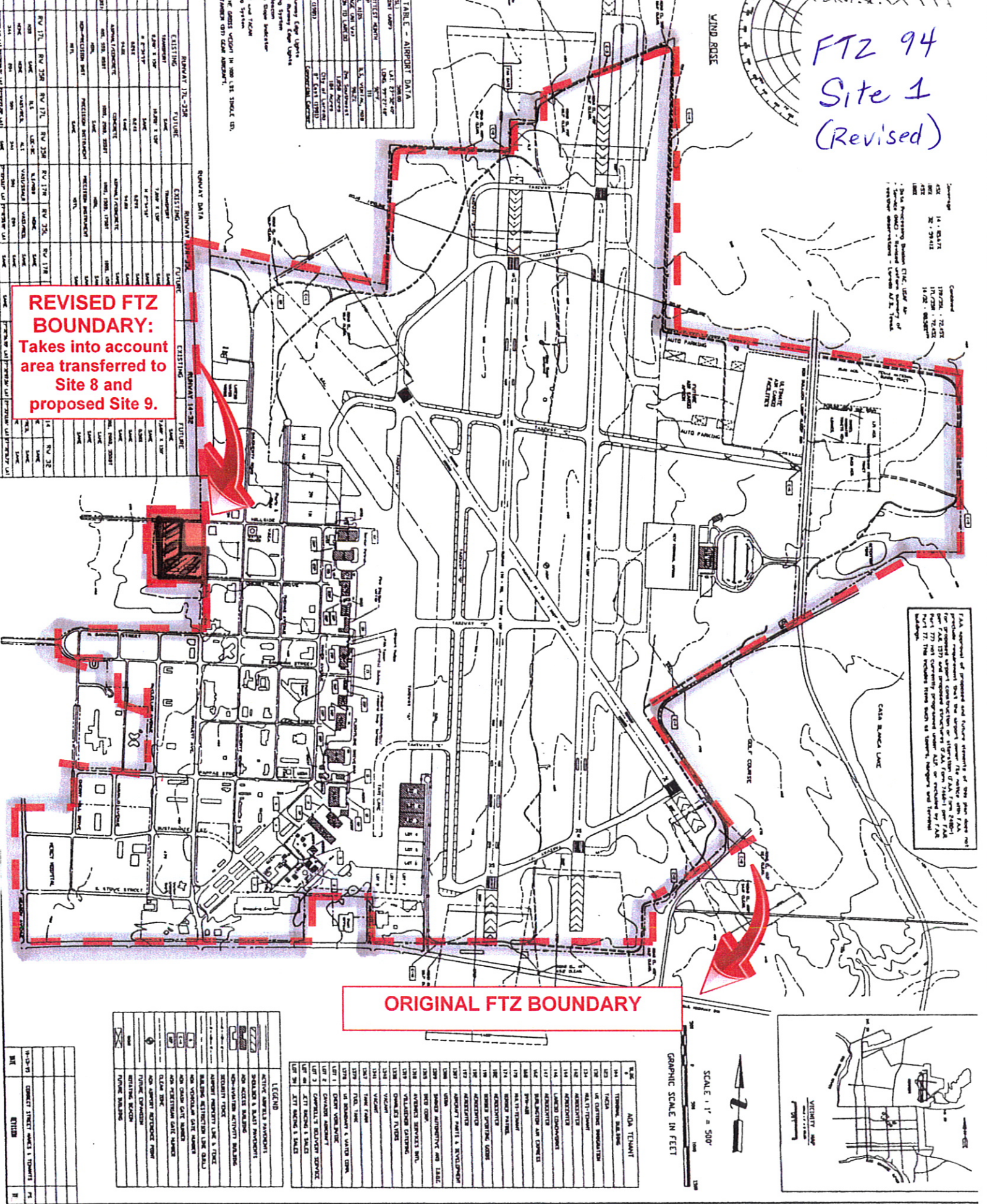

TABLE C - AIRPORT DATA

Runway	Length (ft)	Width (ft)	Surface	Notes
Runway 13L-30R <td>11,500</td> <td>150</td> <td>ASPH</td> <td>Existing</td>	11,500	150	ASPH	Existing
Runway 13R-30L <td>11,500</td> <td>150</td> <td>ASPH</td> <td>Future</td>	11,500	150	ASPH	Future
Runway 18L-36R <td>8,000</td> <td>150</td> <td>ASPH</td> <td>Existing</td>	8,000	150	ASPH	Existing
Runway 18R-36L <td>8,000</td> <td>150</td> <td>ASPH</td> <td>Future</td>	8,000	150	ASPH	Future

LEGEND

[Symbol]	ACTIVE AIRPORT MANEUVERS
[Symbol]	SHOULDER & BARRIERS
[Symbol]	AND ACCESS BARRIERS
[Symbol]	NON-VOLANTILE ACTIVITY ZONING
[Symbol]	SECURITY FENCE
[Symbol]	AIRPORT PROPERTY LINE & FENCE
[Symbol]	BARRIERS DETOURING LINE (DALL)
[Symbol]	NON-VOLANTILE OILT NUMBER
[Symbol]	AND OILT NUMBER
[Symbol]	AND PERTINENT DATE NUMBER
[Symbol]	CLASS MARK
[Symbol]	AND AIRPORT DETOURING FROM
[Symbol]	FLYING COURSE
[Symbol]	ORIGINATING SCHEME
[Symbol]	FLYING BARRIERS

SHEET

DESIGN: PSA ENGINEERING
DRAWN: M.C. RODRIGUEZ
CHECKED: P.S. SHIMON, P.E.
PROJECT NO: 9505



CITY OF LAREDO
LAREDO INTERNATIONAL AIRPORT
4719 MAHER STREET
LAREDO, TEXAS 78041

AIRPORT LAYOUT PLAN
LAREDO INTERNATIONAL AIRPORT

FHA approval of proposed and future activities of this plan shall not constitute an endorsement or approval of the same by the FAA. The FAA's approval of this plan is based on the information provided and does not constitute a guarantee or warranty of any kind. The FAA is not responsible for the accuracy or completeness of the data provided by the applicant.

VISTA HERMOSA SUBDIVISION

BLOCK 14

HILLSIDE ROAD

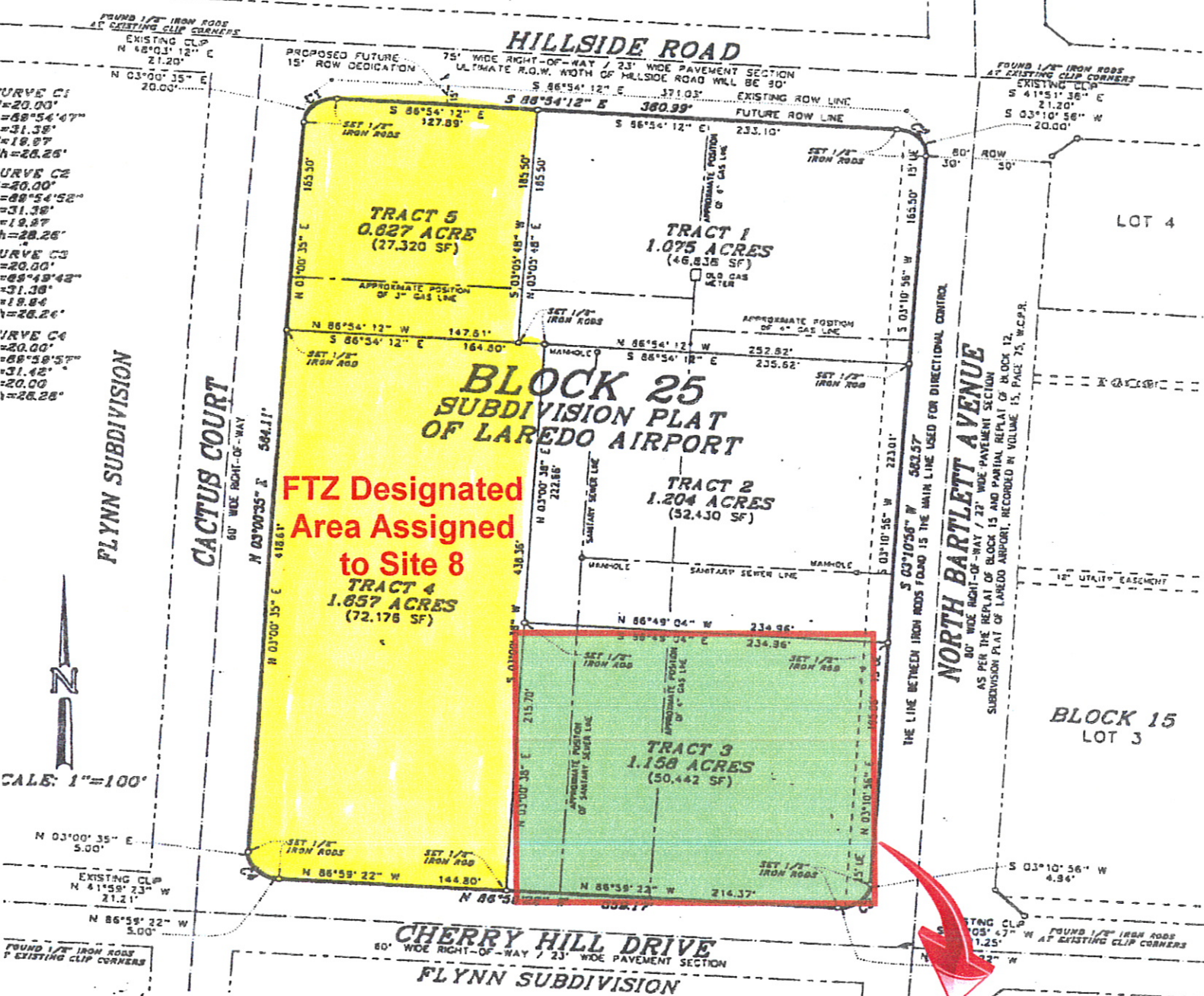

FTZ Designated Area Assigned to Site 8

Proposed FTZ Designated Area Assigned to Site 9

SURVEY
BLOCK 25
SUBDIVISION PLAT OF LAREDO AIRPORT
 THIS DRAWING IS BASED ON THE MAP OF BLOCK 25 WHICH IS SHOWN IN THE SUBDIVISION PLAT OF LAREDO AIRPORT RECORDED IN VOLUME 5, PAGE 1, WEBB COUNTY PLAT RECORDS.
CITY OF LAREDO, WEBB COUNTY, TEXAS

RINGS ARE BASED ON THE MAP OF BLOCK 25 AS PER SUBDIVISION PLAT OF LAREDO AIRPORT RECORDED VOLUME 5, PAGE 1, WEBB COUNTY PLAT RECORDS.

E: THIS SURVEY WAS PERFORMED WITHOUT THE FULL BENEFIT OF A LE REPORT. CERTAIN EASEMENTS MAY HAVE BEEN GRANTED WHICH ARE REFLECTED HEREON. THIS SURVEY IS SUBJECT TO ANY FACTS THAT BE DISCLOSED BY A FULL AND ACCURATE TITLE SEARCH. SUBSURFACE ENVIRONMENTAL CONDITIONS WERE NOT EXAMINED OR CONSIDERED AS PART OF THIS SURVEY. NO STATEMENT IS MADE CONCERNING THE STENCE OF UNDERGROUND OR OVERHEAD FACILITIES OR CONTAINERS T MAY AFFECT THE USE OR DEVELOPMENT OF THIS TRACT. IT IS VERY AMENT THAT AS A MINIMUM, PORTIONS OF BLOCK 25 ARE AFFECTED BY STING GAS LINES, POWER LINES, SANITARY SEWER LINES, AND PERHAPS ER UTILITY LINES, BURIED OR OTHERWISE. ALL INTERESTED PARTIES ADVISED TO CALL 1-800-344-8377 IN ORDER TO HAVE ALL UTILITY ES ON THIS SITE LOCATED BEFORE BEGINNING ANY PLANNING, AND FAMILY BEFORE INITIATING ANY CONSTRUCTION ACTIVITY ON THE SITE.

GRAPHIC PLOTTING ONLY ON FRM COMMUNITY PANEL No.480651
 S.B. THIS LOT APPEARS TO BE SITUATED IN A FLOOD ZONE C.
 DO NOT ASSUME RESPONSIBILITY FOR EXACT DETERMINATION.

EET ADDRESS IS: **VARIOUS**

STATE OF TEXAS:
 COUNTY OF WEBB:

L.J. MEDINA, JR., REGISTERED PROFESSIONAL LAND SURVEYOR, DO REBY CERTIFY THAT THE FOREGOING MAP IS BASED ON A SURVEY CONDUCTED ON THE GROUND UNDER MY SUPERVISION AND THAT IT REFLECTS FACTS FOUND ON THE GROUND AT THE TIME IT WAS MADE.
 THE 9th DAY OF MAY, 2000.

[Signature]
 MEDINA, JR.
 REGISTERED PROFESSIONAL LAND SURVEYOR

MEDINA ENGINEERING INC. P.O. BOX 440437 - LAREDO, TEXAS 78044-0437 (958) 712-4411 FAX (958) 712-4410	
SCALE: 1" = 100'	DRAWN BY: AJM JR.
DATE: MAY 9, 2000	DISK FILE: LAFBB25MAP1.S70
FIELD BOOK: (NONE)	FILE No. 11A WATER TANK ARFA